

# AS-BUILT DOCUMENTATION 4 S Post Ln, Airmont, NY 10952, USA

- A1, A2, A3, A4 & A5 THESE DOCUMENTS ARE THE PROPERTY OF THE DESIGNER AND SHALL NOT BE COPIED, DUPLICATED, ALTERED, MODIFIED OR REVISED IN ANY WAY WITHOUT THE WRITTEN APPROVAL OF THE DESIGNER.
- CONTRACTOR SHALL VERIFY ALL CONDITIONS AND DIMENSIONS AT THE SITE AND ALL INCONSISTENCIES SHALL BE BROUGHT TO THE ATTENTION OF THE DEVELOPER AND THE DESIGNER BEFORE PROCEEDING WITH THE WORK.
- ANY ERRORS OR OMISSIONS FOUND IN THESE DRAWINGS SHALL BE BROUGHT TO DEVELOPERS AND DESIGNERS ATTENTION IMMEDIATELY.
- DO NOT SCALE DRAWINGS. WRITTEN DIMENSIONS TAKE PRECEDENCE OVER SCALED DIMENSIONS.
- ALL DIMENSIONS ARE TO FACE OF STUD OR TO FACE OF FRAMING UNLESS OTHERWISE NOTED.
- ALL TRUSS DRAWINGS TO BE REVIEWED AND APPROVED BY THE STRUCTURAL ENGINEER PRIOR TO ISSUANCE OF BUILDING PERMIT.
- ALL OR EQUAL SUBSTITUTIONS MUST BE SUBMITTED TO AND APPROVED BY CITY BUILDING OFFICIAL PRIOR TO INSTALLATION.
- ALL ELECTRICAL AND MECHANICAL EQUIPMENT AND METERS ARE SUBJECT TO RELOCATION DUE TO FIELD CONDITIONS, CONTRACTOR TO VERIFY.
- DAMP PROOFING - ONE COAT CONTINUOUS ELASTOMERIC WATERPROOFING FROM GRADE LEVEL TO BOTTOM OF FOUNDATION.
- SHOP DRAWING REVIEW AND DISTRIBUTION, ALONG WITH PRODUCT SUBMITTALS, REQUESTED IN THE CONSTRUCTION DOCUMENTS, SHALL BE THE SOLE RESPONSIBILITY OF THE GENERAL CONTRACTOR, UNLESS DIRECTED OTHERWISE UNDER A SEPARATE AGREEMENT.
- DEVIATIONS FROM THESE DOCUMENTS IN THE CONSTRUCTION PHASE SHALL BE REVIEWED BY THE DESIGNER AND THE OWNER PRIOR TO THE START OF WORK IN QUESTION. ANY DEVIATIONS FROM THESE DOCUMENTS WITHOUT PRIOR REVIEW, SHALL BE THE SOLE RESPONSIBILITY OF THE GENERAL CONTRACTOR.
- THE GENERAL CONTRACTOR SHALL BE RESPONSIBLE FOR ALL WORK AND MATERIALS REPRESENTED ON THESE DOCUMENTS INCLUDING THE WORK AND MATERIALS FURNISHED BY SUBCONTRACTORS AND VENDORS.
- THE BUILDER SHALL FURNISH ART AND ALL REPORTS RECEIVED FROM THE GEOTECHNICAL ENGINEER (SOILS REPORT), ON THE STUDY OF THE PROPOSED SITE, TO THE DESIGNER, STRUCTURAL ENGINEER, AND GENERAL CONTRACTOR. IN THE EVENT THE GEOTECHNICAL REPORTS DO NOT EXIST, THE SOILS CONDITION SHALL BE ASSUMED TO BE A MINIMUM DESIGN SOIL PRESSURE STATED BY THE STRUCTURAL ENGINEER OF RECORD FOR THE PURPOSE OF STRUCTURAL DESIGN. GENERAL CONTRACTOR SHALL ASSURE THE SOIL CONDITIONS MEET OR EXCEED THE CRITERIA.
- ALL WORK PERFORMED BY THE GENERAL CONTRACTOR SHALL COMPLY AND CONFORM WITH LOCAL AND STATE BUILDING CODES, ORDINANCES AND REGULATIONS, ALONG WITH ALL OTHER AUTHORITIES HAVING JURISDICTION. THE GENERAL CONTRACTOR IS RESPONSIBLE TO BE AWARE OF THESE REQUIREMENTS AND GOVERNING REGULATIONS.
- WINDOW SUPPLIER TO VERIFY AT LEAST ONE WINDOW IN ALL BEDROOMS TO HAVE A CLEAR EGRESS OPENING OF 5.7 SQ FT WITH MIN. DIMENSION OF 24" IN HEIGHT AND 20" IN WIDTH.

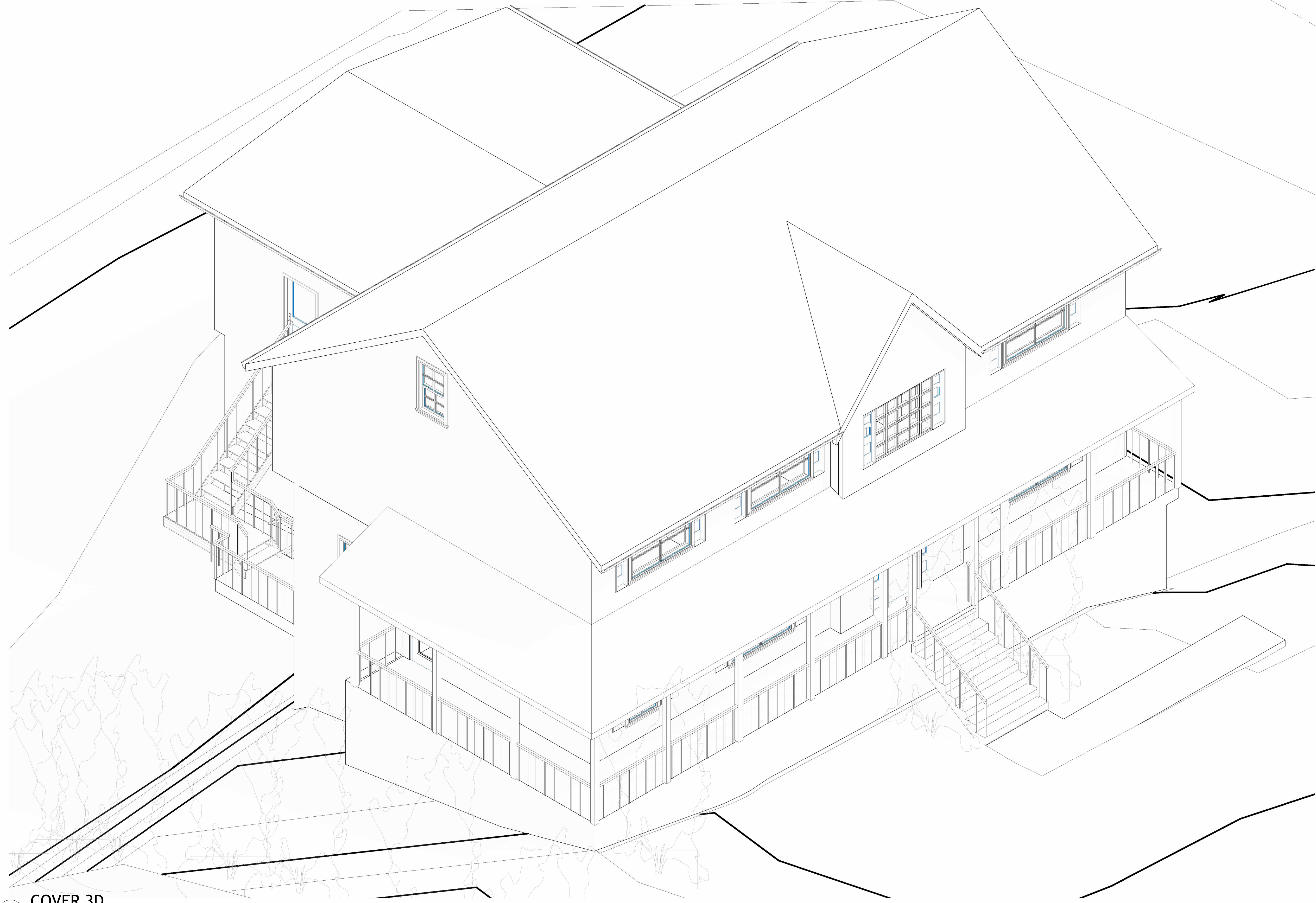

1 COVER 3D

## Site views



Working Sheet List			
Sheet Number	Sheet Name	Sheet Sort	Sheet Group
A000	Cover	000	General
A001	Cover	000	General
A101	Architectural Floor Plans	070	Architectural
A102	Architectural Floor Plans	070	Architectural
A103	Architectural Floor Plans	070	Architectural
A104	Architectural Floor Plans	070	Architectural
A105	Architectural Floor Plans	070	Architectural
A201	Architectural Building Elevations	070	Architectural
A201-2	Architectural Building Elevations	070	Architectural
A202	Architectural Building Elevations	070	Architectural
A202-2	Architectural Building Elevations	070	Architectural
A203	Architectural Building Elevations	070	Architectural
A203-2	Architectural Building Elevations	070	Architectural
A204	Architectural Building Elevations	070	Architectural
A204-2	Architectural Building Elevations	070	Architectural
A301	Architectural Building Sections	070	Architectural
A302	Architectural Building Sections	070	Architectural
A303	Architectural Building Sections	070	Architectural
A304	Architectural Building Sections	070	Architectural
A305	Architectural Building Sections	070	Architectural
A306	Architectural Building Sections	070	Architectural
A307	Architectural Building Sections	070	Architectural
A401	Architectural Enlarged Views	070	Architectural
A402	Architectural Enlarged Views	070	Architectural
A403	Architectural Enlarged Views	070	Architectural
A404	Architectural Enlarged Views	070	Architectural
A405	Architectural Enlarged Views	070	Architectural
A406	Architectural Enlarged Views	070	Architectural
A501	Architectural Details	070	Architectural
A502	Architectural Details	070	Architectural

Level Schedule					
Name	Elevation Base	Elevation	Structural	Story Above	Workset
L1	Project Base Point	20' - 9"	No	Default	
L1C	Project Base Point	24' - 10"	No	Default	
L1E	Project Base Point	28' - 3"	No	Default	
L2	Project Base Point	33' - 6"	No	Default	
L2C	Project Base Point	42' - 5"	No	Default	
L3	Project Base Point	43' - 5"	No	Default	
LR	Project Base Point	51' - 5"	No	Default	
L4	Project Base Point	52' - 3"	No	Default	
ROOF	Project Base Point	62' - 4"	No	Default	

Room Finish Schedule					
Room Number	Room Name	Area	Level	Count	Comments
123	Room Name	Not Placed	Not Placed	1	
124	Dinning Room	254 ft <sup>2</sup>	L2	1	
125	Living Room	160 ft <sup>2</sup>	L2	1	
126	Kitchen	244 ft <sup>2</sup>	L2	1	
127	Hall	159 ft <sup>2</sup>	L2	1	
128	Room	178 ft <sup>2</sup>	L2	1	
129	Bedroom	118 ft <sup>2</sup>	L2	1	
130	Bathroom	33 ft <sup>2</sup>	L2	1	
131	Kitchen	51 ft <sup>2</sup>	L2	1	
132	Hall	53 ft <sup>2</sup>	L2	1	
133	Room	639 ft <sup>2</sup>	L2	1	
134	Laundry	57 ft <sup>2</sup>	L3	1	
135	Attic	1398 ft <sup>2</sup>	L4	1	
136	Bathroom	63 ft <sup>2</sup>	L3	1	
137	Bedroom	124 ft <sup>2</sup>	L3	1	
138	Bedroom	154 ft <sup>2</sup>	L3	1	
139	Bedroom	187 ft <sup>2</sup>	L3	1	
140	Room Name	300 ft <sup>2</sup>	L3	1	
141	W.I.C.	27 ft <sup>2</sup>	L3	1	
142	bathroom	112 ft <sup>2</sup>	L3	1	
143	Hall	272 ft <sup>2</sup>	L3	1	



**TECHSCAN**  
Surveying As Builds and Geospatial Solutions

4 S Post Ln, Airmont, NY 10952, USA

Cover

Project number 001

Date Issue Date

Checked by Checker

A000

Scale



18 Spencer St, Brooklyn, NY 11205  
info@TechScanusa.com  
TechScanusa.com  
(929) 486 9091

# AS-BUILT DOCUMENTATION

## Symbols Legend

### General

	Section Head
	Centerline
	Section Head - Triangle
	Interior Elevation Marker
	Elevation Marker
	Room Tag
	Grid Head
	Elevation Marker
	North Marker
	Revision tag
	Section Head
	Section Head
	Section tail
	Spot elevation
	View reference
	View title
	Windows tag

Note:

Although every attempt has been made to ensure the quality and accuracy of these asbuilt drawings, prior to the commencement of any office or fieldwork these as built drawings must be field verified for any discrepancies. Asbuilt Professionals must be notified within 30 days of the date of delivery in writing as to any discrepancies. The discovery of any discrepancies after 30 days or after the commencement of any office or fieldwork is the full responsibility of the client to remedy.

### Reflected Ceiling Plan

	Exhaust vent
	Ceiling mounted light fixture
	Ceiling mounted directional light
	Recessed can light
	Eyeball or small can light
	Pendant light
	Individual floor, lay-in fixture 4 bulb
	Individual floor, hanging fixture 2 bulb
	Individual floor, flush mount fixture 4 bulb
	Camera
	Motion det.
	Supply vent
	Return vent
	Spaker
	Track light or vanity light
	Wall-mounted light fixture
	Emergency exit sign
	Emergency exit light
	Emergency exit light w/ sign
	Lighted stair sign
	Flood light
	Photo cell
	Ceiling fan
	Ceiling fan w/ light kit
	Ceiling height and trim 7'-2" above floor below with 6" crown moulding. Note: all ceilings not labeled are plaster. Ceilings shown with a grid are lay in acoustical tile.
	Junction box

### Fire protection

	Fire extinguisher
	Fire pull
	Fire alarm (horn/strobe)
	Smoke detector
	Smoke alarm speaker
	Sprinkler head ceiling mount
	Sprinkler head wall mount

### MISC

	Bollard
	Spot elevation

### Electric

	Data outlet		Basic switch
	Telephone jack		Occupancy sensor switch
	Electric switch		Dimmer switch
	Cable television outlet		Double pole switch
	Duplex receptacle outlet		Three-way switch
	Special purpose connection or outlet		Four-way switch
	Quadruplex receptacle outlet		Emergency switch
	Floor duplex receptacle outlet		Timmer switch
	Electric panel		GFCI receptacle
	Electric meter		Weatherproof receptacle
	Button switch		USB receptacle
	Disconnect switch		Wireless access point (WAP)
	Ground/floor light		Transformer
	Key pad		

### MEP

	Thermostat		HVAC duct
	Floor drain		Rectangular duct
	Valve		Round duct
	Hose bib		Flexible duct
	Water supply		Duct shaft
	Suspended gas heater		Air Conditioning Unit



**TECHSCAN**  
Surveying As Builds and Geospatial Solutions

4 S Post Ln, Airmont, NY  
10952, USA

Cover

Project number 001

Date Issue Date

Checked by Checker

A001

Scale 1 : 50



18 Spencer St, Brooklyn,  
NY 11205  
info@TechScanusa.com  
TechScanusa.com  
(929) 486 9091

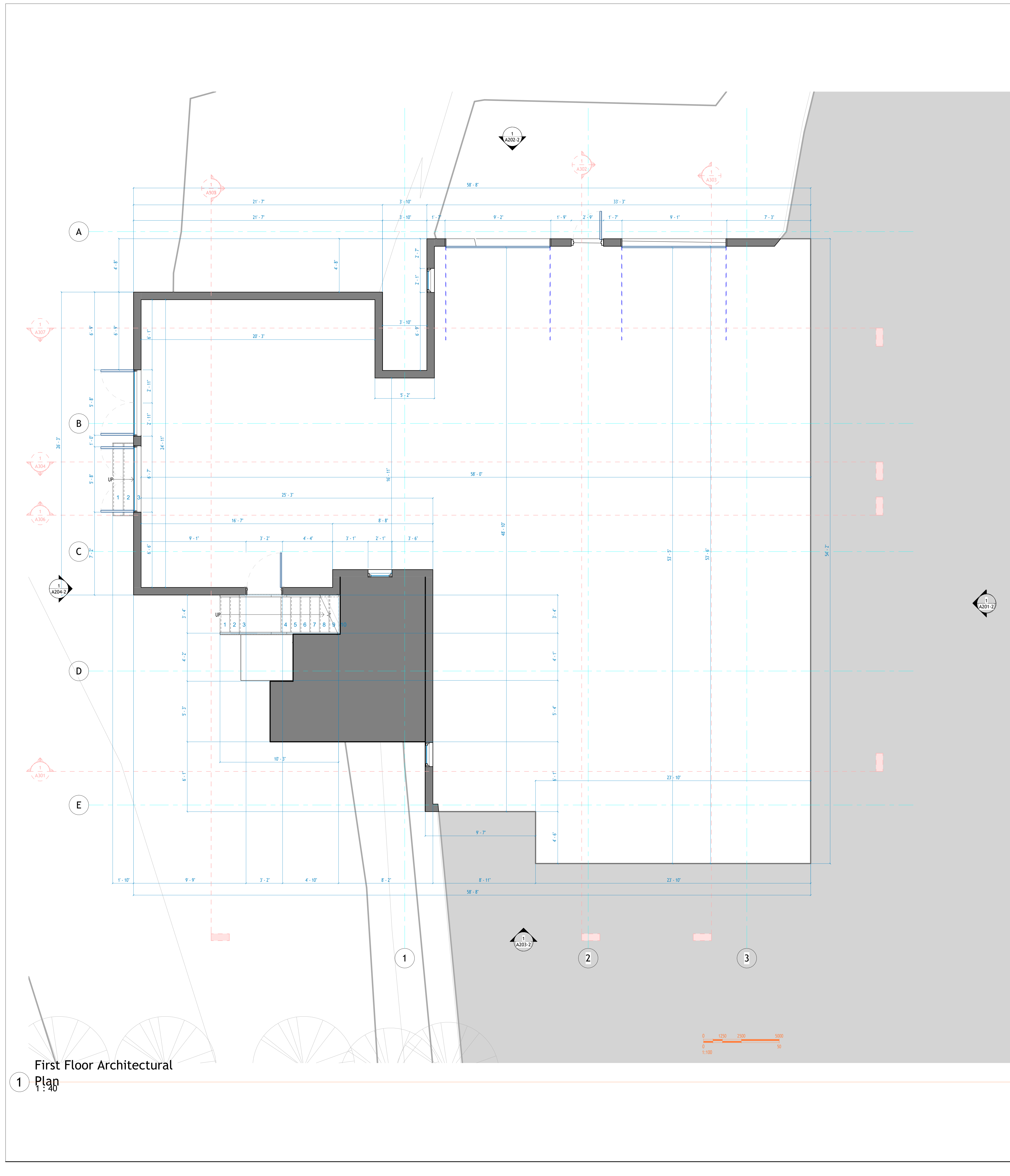

Door Schedule						
Mark	Door Size			Level	Hardware	
	Width	Height	Thickness		From Room:	Number
135	2'-6"	6'-11"	0'-2"	L2		132
136	2'-1"	6'-7"	0'-2"	L2		132
137	2'-11"	6'-7"	0'-2"	L2		127
138	2'-6"	6'-7"	0'-2"	L2		126
139	2'-6"	6'-7"	0'-2"	L2		131
140	2'-11"	6'-7"	0'-2"	L2		
141	2'-6"	6'-7"	0'-2"	L3		143
142	2'-6"	6'-7"	0'-2"	L3		143
143	2'-6"	6'-7"	0'-2"	L3		143
144	2'-6"	6'-7"	0'-2"	L3		143
145	2'-6"	6'-7"	0'-2"	L3		143
146	4'-0"	6'-7"	0'-2"	L3		
147	4'-0"	6'-7"	0'-2"	L3		
148	1'-6"	6'-7"	0'-2"	L3		
149	2'-1"	6'-7"	0'-2"	L3		
150	2'-1"	6'-7"	0'-2"	L3		140
151	2'-1"	6'-7"	0'-2"	L3		
152	9'-0"	7'-0"	0'-2"	L1C		
153	9'-0"	7'-0"	0'-2"	L1C		
154	3'-0"	7'-8"	0'-2"	L2		
155	3'-0"	7'-8"	0'-2"	L2		
156	3'-0"	7'-8"	0'-2"	L2		
157	2'-1"	6'-7"	0'-2"	L3		143
158	3'-0"	6'-8"	0'-1"	L1		
159	3'-0"	6'-8"	0'-1"	L2		133
160	3'-0"	6'-8"	0'-1"	L1C		
161	5'-8"	6'-8"	0'-2"	L1		
162	5'-8"	6'-8"	0'-2"	L1		
163	5'-8"	6'-8"	0'-2"	L2		133
164	5'-8"	6'-8"	0'-2"	L2		133
165	2'-6"	6'-7"	0'-2"	L1C		
166	1'-0"	6'-10"	0'-1"	L2		
167	1'-0"	6'-10"	0'-1"	L2		
169	1'-0"	5'-2"	0'-1"	L2		
170	1'-0"	5'-2"	0'-1"	L2		
171	1'-0"	5'-2"	0'-1"	L2		
172	1'-0"	5'-2"	0'-1"	L2		
173	1'-0"	5'-2"	0'-1"	L3		
174	1'-0"	5'-2"	0'-1"	L2		
175	1'-0"	3'-7"	0'-1"	L3		
176	1'-0"	3'-7"	0'-1"	L3		
177	1'-0"	3'-7"	0'-1"	L3		
178	1'-0"	3'-7"	0'-1"	L3		
179	1'-0"	3'-7"	0'-1"	L3		
180	1'-0"	3'-7"	0'-1"	L3		
182	1'-0"	4'-4"	0'-1"	L3		
183	1'-0"	4'-4"	0'-1"	L3		
184	2'-7"	7'-0"	0'-2"	L2		132
185	1'-6"	6'-7"	0'-2"	L2		
186	1'-6"	6'-7"	0'-2"	L2		127
187	2'-6"	6'-7"	0'-2"	L2		127
188	5'-8"	6'-8"	0'-2"	L2		133
189	2'-6"	6'-7"	0'-2"	L2		
190	2'-1"	6'-7"	0'-2"	L3		143
191	5'-8"	6'-8"	0'-2"	L3		
192	1'-11"	6'-7"	0'-2"	L3		

Window Schedule						
Type Mark	Size		Level	Head Height	Comments	
	Width	Height				
39	2'-1"	3'-0"	L3	6'-5"		
39	2'-1"	3'-0"	L3	6'-5"		
39	2'-1"	3'-0"	L3	6'-5"		
7	2'-6"	4'-0"	L2	6'-8"		
3	5'-9"	3'-2"	L3	6'-5"		
3	5'-9"	3'-2"	L3	6'-5"		
8	5'-9"	5'-0"	L2	6'-9"		
8	5'-9"	5'-0"	L2	6'-9"		
9	2'-10"	5'-0"	L2	6'-9"		
39	2'-1"	3'-0"	L1C	5'-8"		
11	2'-1"	3'-3"	L2	6'-7"		
11	2'-1"	3'-3"	L3	6'-6"		
10	1'-6"	2'-4"	L2	6'-10"		
11	2'-1"	3'-3"	L1E	3'-2"		
7	2'-6"	4'-0"	L2	6'-8"		
7	2'-6"	4'-0"	L2	6'-8"		
7	2'-6"	4'-0"	L2	6'-8"		
7	2'-6"	4'-0"	L2	6'-8"		
7	2'-6"	4'-0"	L2	6'-8"		
12	2'-0"	1'-0"	L2	5'-8"		
3	5'-9"	3'-2"	L1C	6'-1"		
3	5'-9"	3'-2"	L1C	6'-1"		
13	2'-9"	3'-3"	L2	6'-0"		
11	2'-1"	3'-3"	L1C	6'-10"		
3	5'-9"	3'-2"	L3	6'-1"		
6	2'-0"	2'-4"	L3	5'-3"		
7	2'-6"	4'-0"	L2	6'-8"		
7	2'-6"	4'-0"	LR	7'-0"		
13	2'-9"	3'-3"	L2	6'-0"		

1 First Floor Architectural Plan



**TECHSCAN**  
Surveying As Builds and Geospatial Solutions

4 S Post Ln, Airmont, NY 10952, USA

Architectural Floor Plans

Project number 001

Date Issue Date

Checked by Checker

A101

Scale 1 : 40



18 Spencer St, Brooklyn, NY 11205  
info@TechScanusa.com  
TechScanusa.com  
(929) 486 9091



**TECHSCAN**  
 Surveying As Builds and Geospatial Solutions

4 S Post Ln, Airmont, NY  
 10952, USA

Architectural Floor Plans

Project number 001

Date Issue Date

Checked by Checker

A102

Scale 1 : 40



18 Spencer St, Brooklyn,  
 NY 11205  
 info@TechScanusa.com  
 TechScanusa.com  
 (929) 486 9091

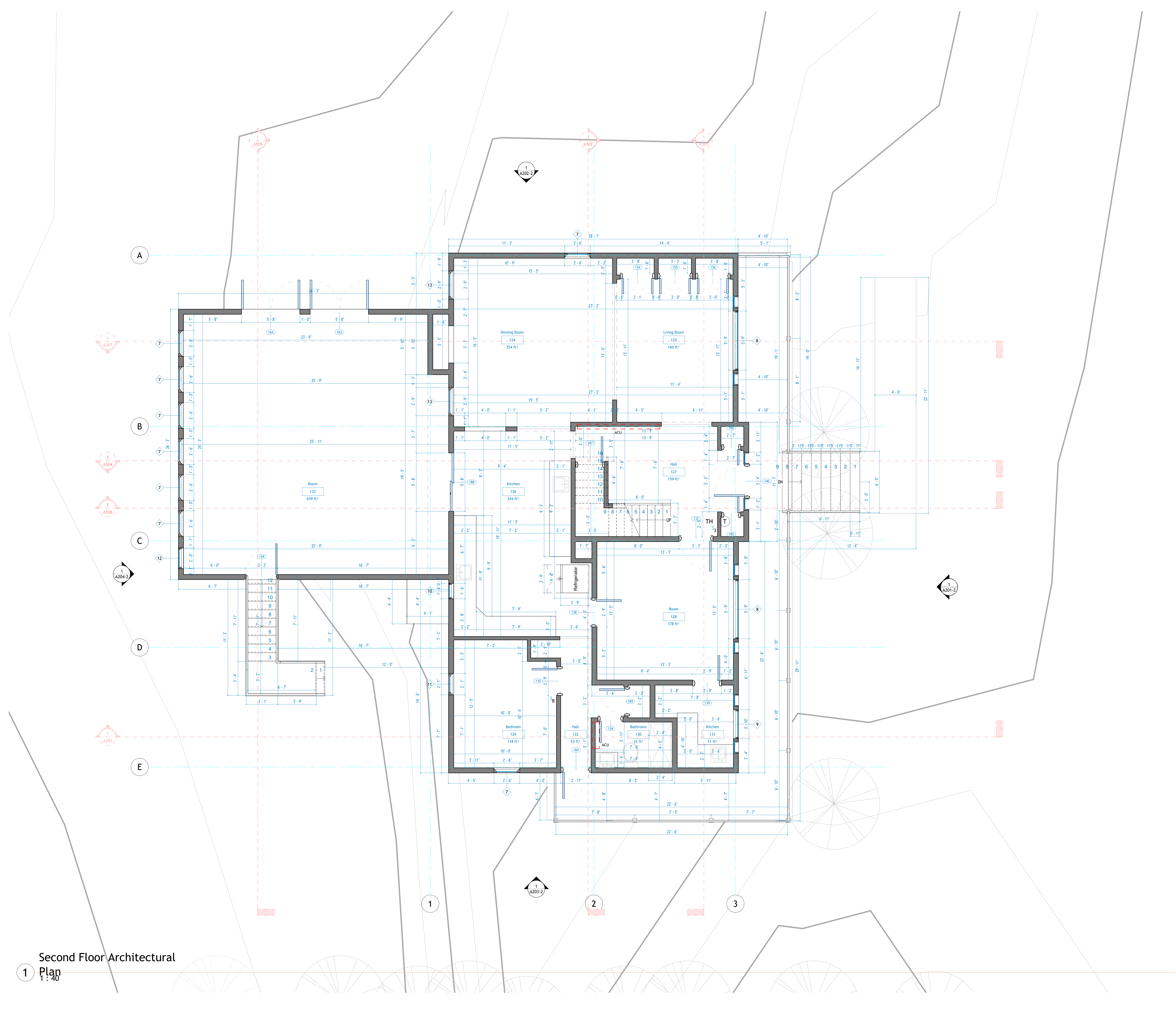

1 Second Floor Architectural  
 Plan  
 1:40

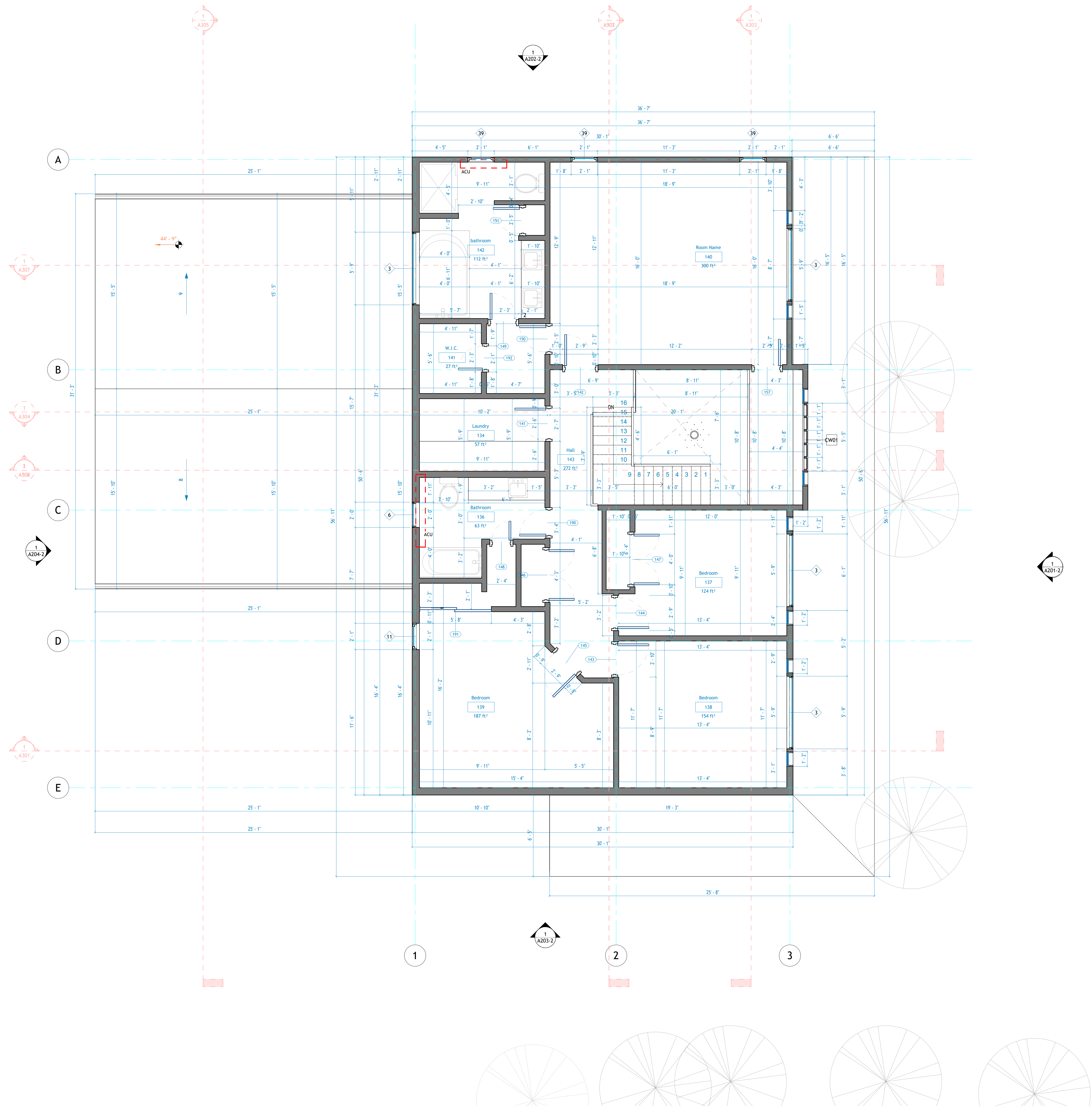

1 L3 Architectural  
1 : 40



**TECHSCAN**  
Surveying As Builds and Geospatial Solutions

4 S Post Ln, Airmont, NY  
10952, USA

Architectural Floor Plans

Project number 001

Date Issue Date

Checked by Checker

A103

Scale 1 : 40



18 Spencer St, Brooklyn,  
NY 11205  
info@TechScanusa.com  
TechScanusa.com  
(929) 486 9091



**TECHSCAN**  
Surveying As Builds and Geospatial Solutions

4 S Post Ln, Airmont, NY  
10952, USA

Architectural Floor Plans

Project number 001

Date Issue Date

Checked by Checker

A104

Scale 1 : 40



18 Spencer St, Brooklyn,  
NY 11205  
info@TechScanusa.com  
TechScanusa.com  
(929) 486 9091

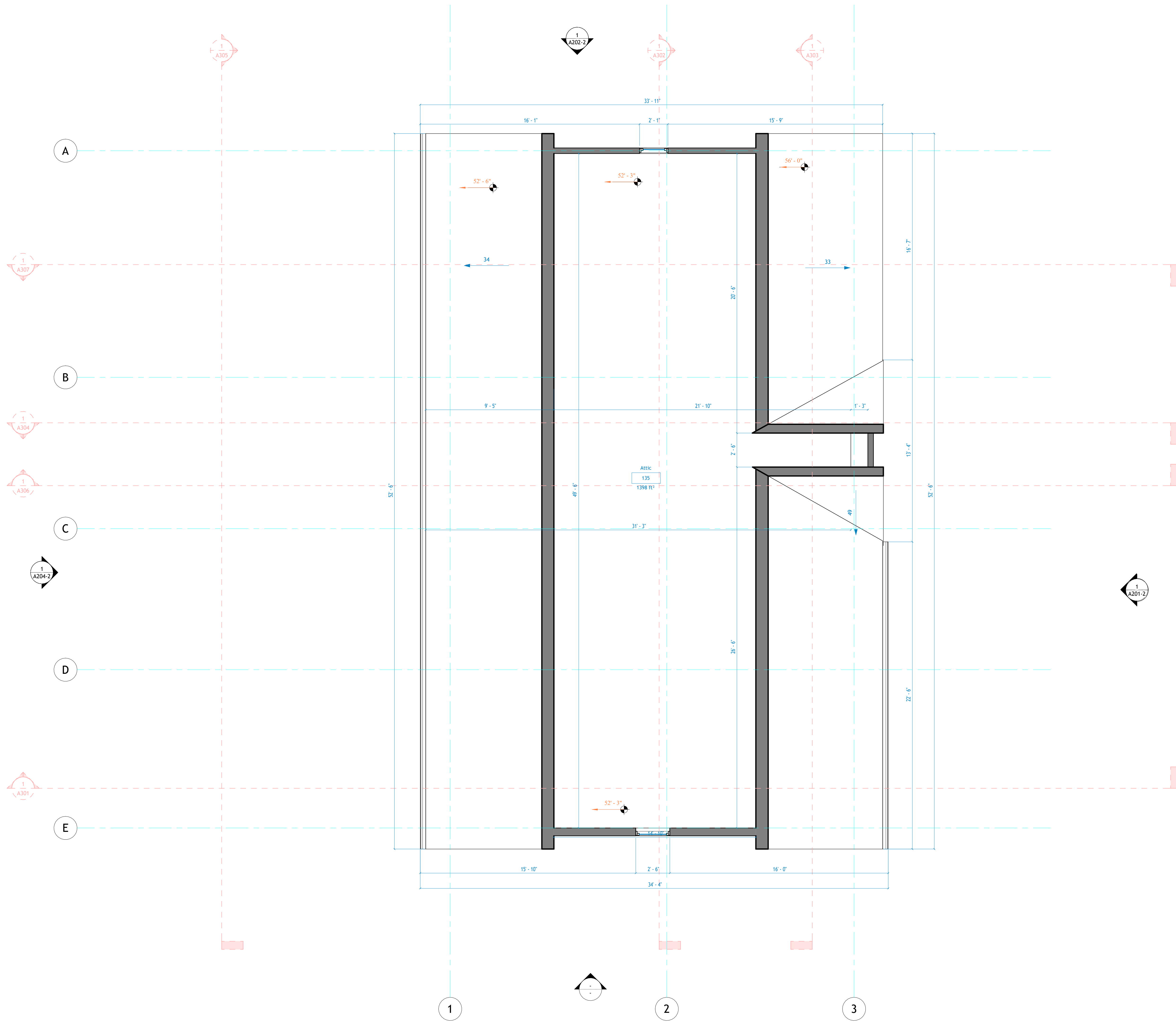

1 L4  
1 : 40



**TECHSCAN**  
Surveying As Builds and Geospatial Solutions

4 S Post Ln, Airmont, NY  
10952, USA

Architectural Floor Plans

Project number 001

Date Issue Date

Checked by Checker

A105

Scale 1 : 40



18 Spencer St, Brooklyn,  
NY 11205  
info@TechScanusa.com  
TechScanusa.com  
(929) 486 9091

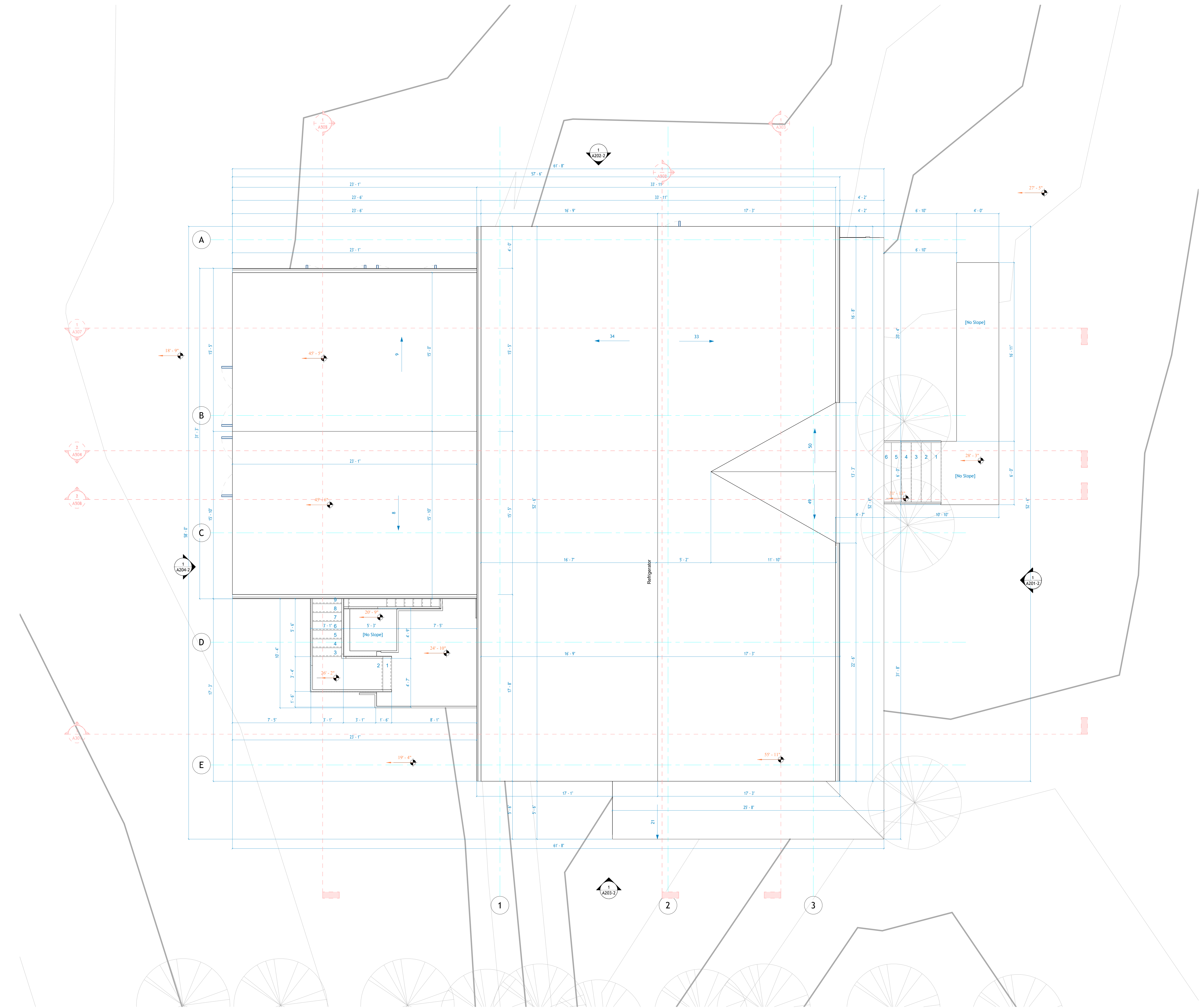

1 ROOF  
1 : 40

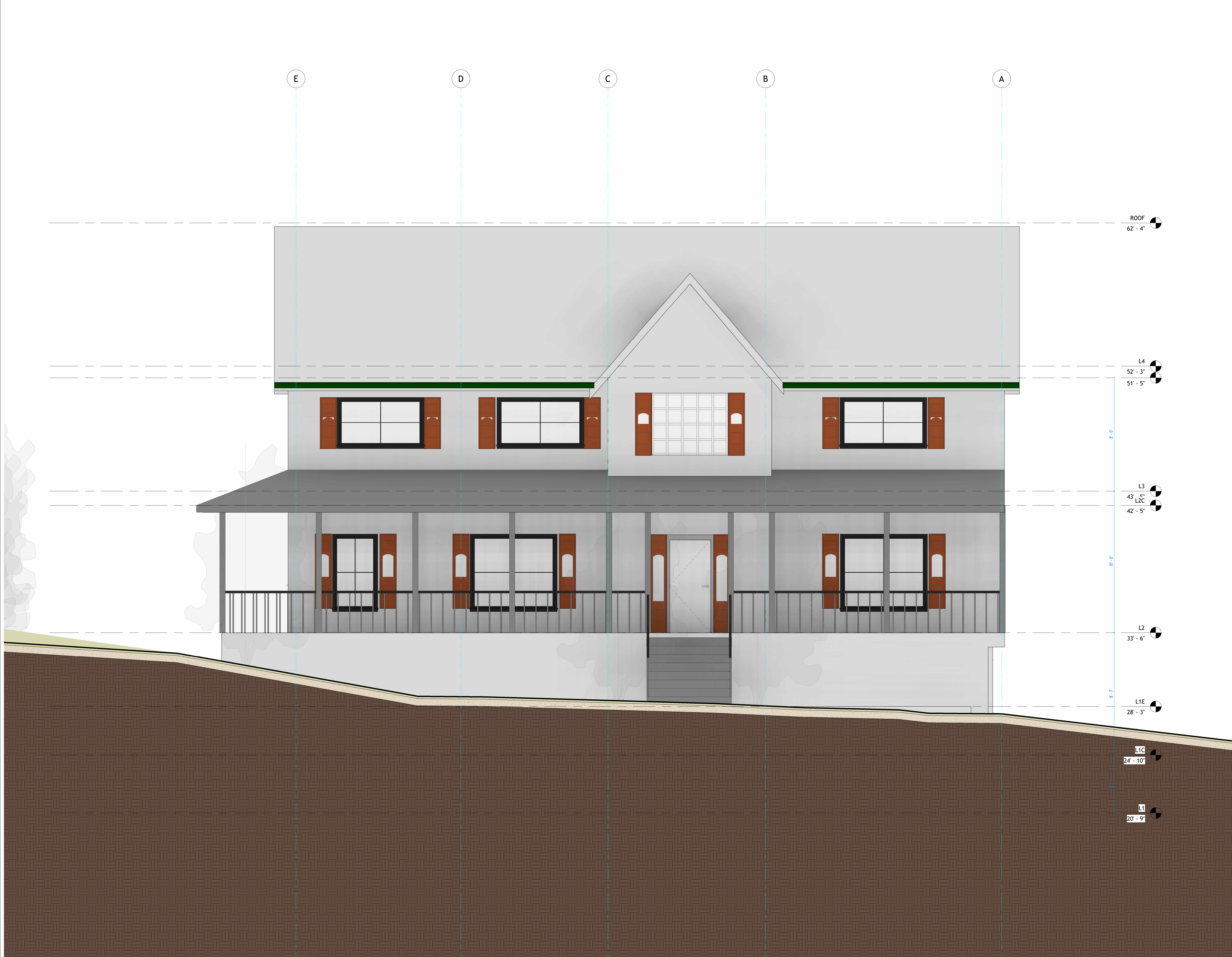

**TECHSCAN**  
 Surveying As Builds and Geospatial Solutions

4 S Post Ln, Airmont, NY  
 10952, USA

Architectural Building  
 Elevations

Project number 001

Date Issue Date

Checked by Checker

A201

Scale 1 : 30



18 Spencer St, Brooklyn,  
 NY 11205  
 info@TechScanusa.com  
 TechScanusa.com  
 (929) 486 9091

1 East Architectural Building  
 Elevation  
 1 : 30



**TECHSCAN**  
Surveying As Builds and Geospatial Solutions

4 S Post Ln, Airmont, NY  
10952, USA

Architectural Building  
Elevations

Project number 001

Date Issue Date

Checked by Checker

A201-2

Scale 1 : 30



18 Spencer St, Brooklyn,  
NY 11205  
info@TechScanusa.com  
TechScanusa.com  
(929) 486 9091

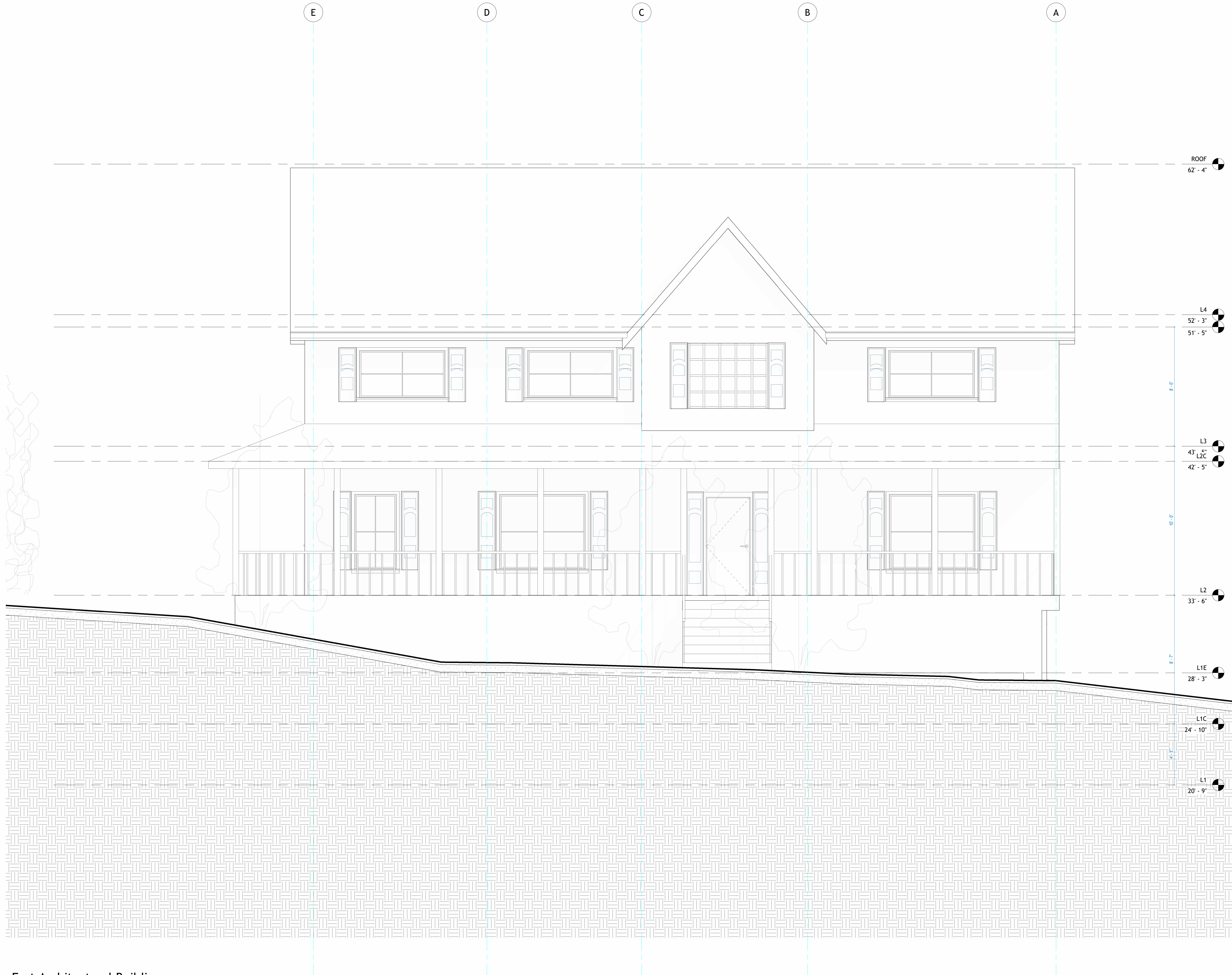

East Architectural Building

1 Elevation  
1:30

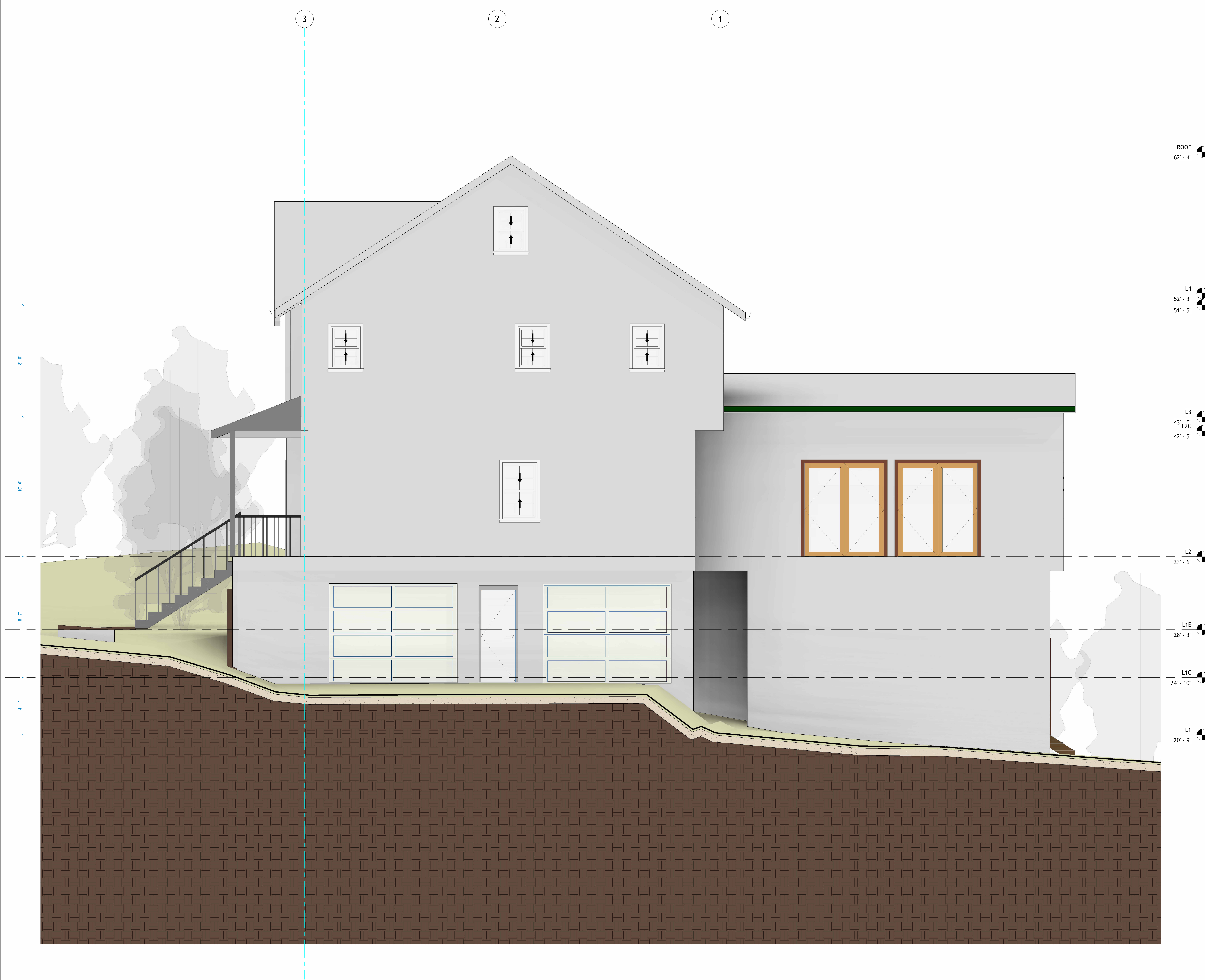

**TECHSCAN**  
 Surveying As Builds and Geospatial Solutions

4 S Post Ln, Airmont, NY  
 10952, USA

Architectural Building  
 Elevations

Project number 001

Date Issue Date

Checked by Checker  
 A202

Scale 1 : 30



18 Spencer St, Brooklyn,  
 NY 11205

info@TechScanusa.com  
 TechScanusa.com  
 (929) 486 9091

1 North Architectural Building  
 Elevation  
 1:30



**TECHSCAN**  
Surveying As Builds and Geospatial Solutions

4 S Post Ln, Airmont, NY  
10952, USA

Architectural Building  
Elevations

Project number 001

Date Issue Date

Checked by Checker

A202-2

Scale 1 : 30



18 Spencer St, Brooklyn,  
NY 11205  
info@TechScanusa.com  
TechScanusa.com  
(929) 486 9091



North Architectural Building  
1 Elevation  
1:30

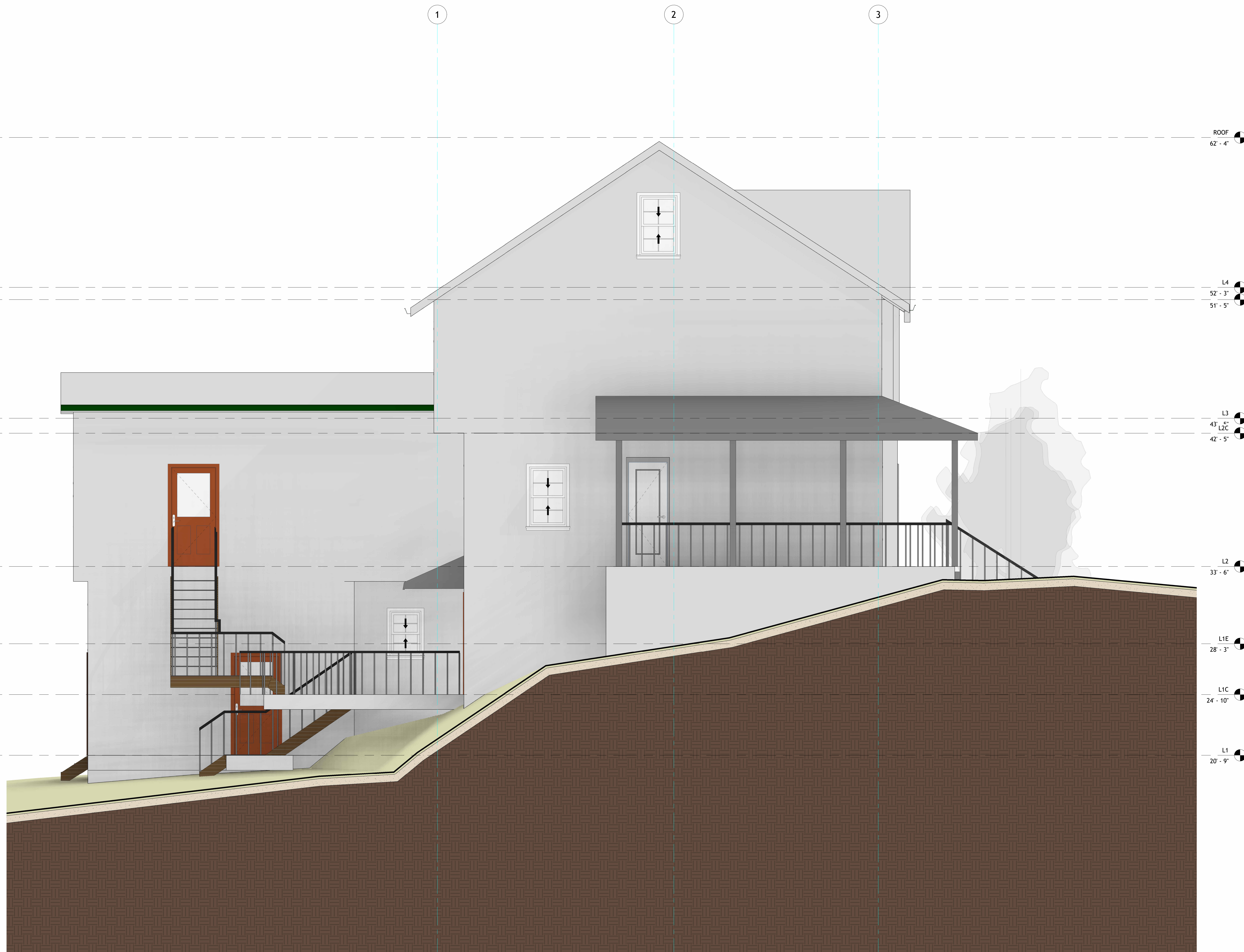

1 South Architectural Building  
Elevation  
1 : 30



**TECHSCAN**  
Surveying As Builds and Geospatial Solutions

4 S Post Ln, Airmont, NY  
10952, USA

Architectural Building  
Elevations

Project number 001

Date Issue Date

Checked by Checker

A203

Scale 1 : 30



18 Spencer St, Brooklyn,  
NY 11205

info@TechScanusa.com

TechScanusa.com

(929) 486 9091



**TECHSCAN**  
Surveying As Builds and Geospatial Solutions

4 S Post Ln, Airmont, NY  
10952, USA

Architectural Building  
Elevations

Project number 001

Date Issue Date

Checked by Checker

A203-2

Scale 1 : 30



18 Spencer St, Brooklyn,  
NY 11205  
info@TechScanusa.com  
TechScanusa.com  
(929) 486 9091

1

2

3

ROOF  
62'-4"

L4  
52'-3"  
51'-5"

L3  
43'-6"  
L2C  
42'-5"

L2  
33'-6"

L1E  
28'-3"

L1C  
24'-10"

L1  
20'-9"

South Architectural Building  
1 Elevation  
1:30

A B C D E



ROOF  
62' - 4"

L4  
52' - 3"  
51' - 5"

L3  
43' - 6"  
42' - 5"

L2  
33' - 6"

L1E  
28' - 3"

L1C  
24' - 10"

L1  
20' - 9"

8'-0"  
10'-0"  
4'-7"  
4'-11"



**TECHSCAN**  
Surveying As Builds and Geospatial Solutions

4 S Post Ln, Airmont, NY  
10952, USA

Architectural Building  
Elevations

Project number 001

Date Issue Date

Checked by Checker

A204

Scale 1 : 30



18 Spencer St, Brooklyn,  
NY 11205  
info@TechScanusa.com  
TechScanusa.com  
(929) 486 9091

1 West Architectural Building  
Elevation  
1 : 30



**TECHSCAN**  
Surveying As Builds and Geospatial Solutions

4 S Post Ln, Airmont, NY  
10952, USA

Architectural Building  
Elevations

Project number 001

Date Issue Date

Checked by Checker

A204-2

Scale 1 : 30



18 Spencer St, Brooklyn,  
NY 11205  
info@TechScanusa.com  
TechScanusa.com  
(929) 486 9091

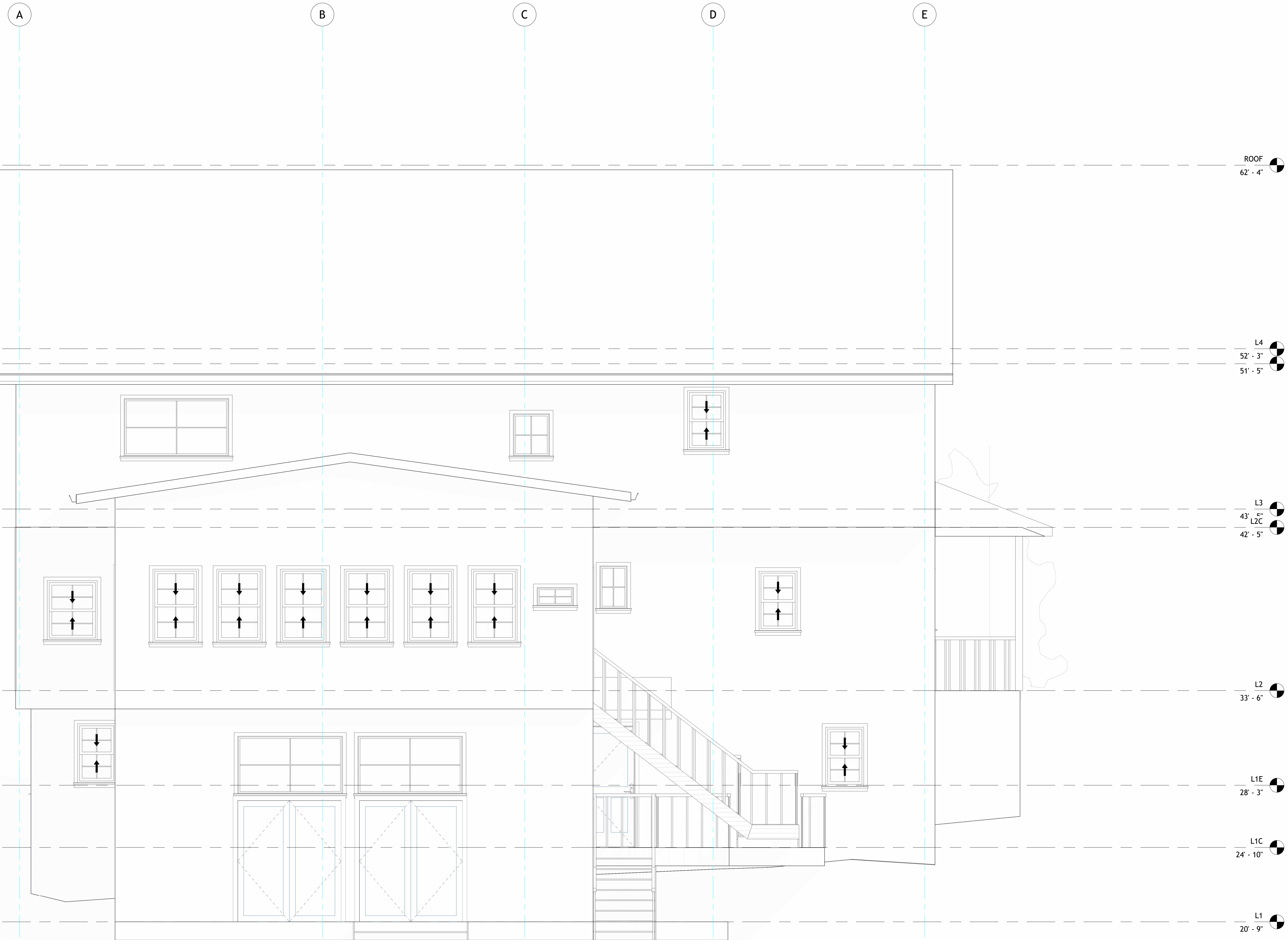

West Architectural Building

1 Elevation  
1:30



**TECHSCAN**  
Surveying As Builds and Geospatial Solutions

4 S Post Ln, Airmont, NY  
10952, USA

Architectural Building  
Sections

Project number 001

Date Issue Date

Checked by Checker

A301

Scale 1 : 40



18 Spencer St, Brooklyn,  
NY 11205  
info@TechScanusa.com  
TechScanusa.com  
(929) 486 9091

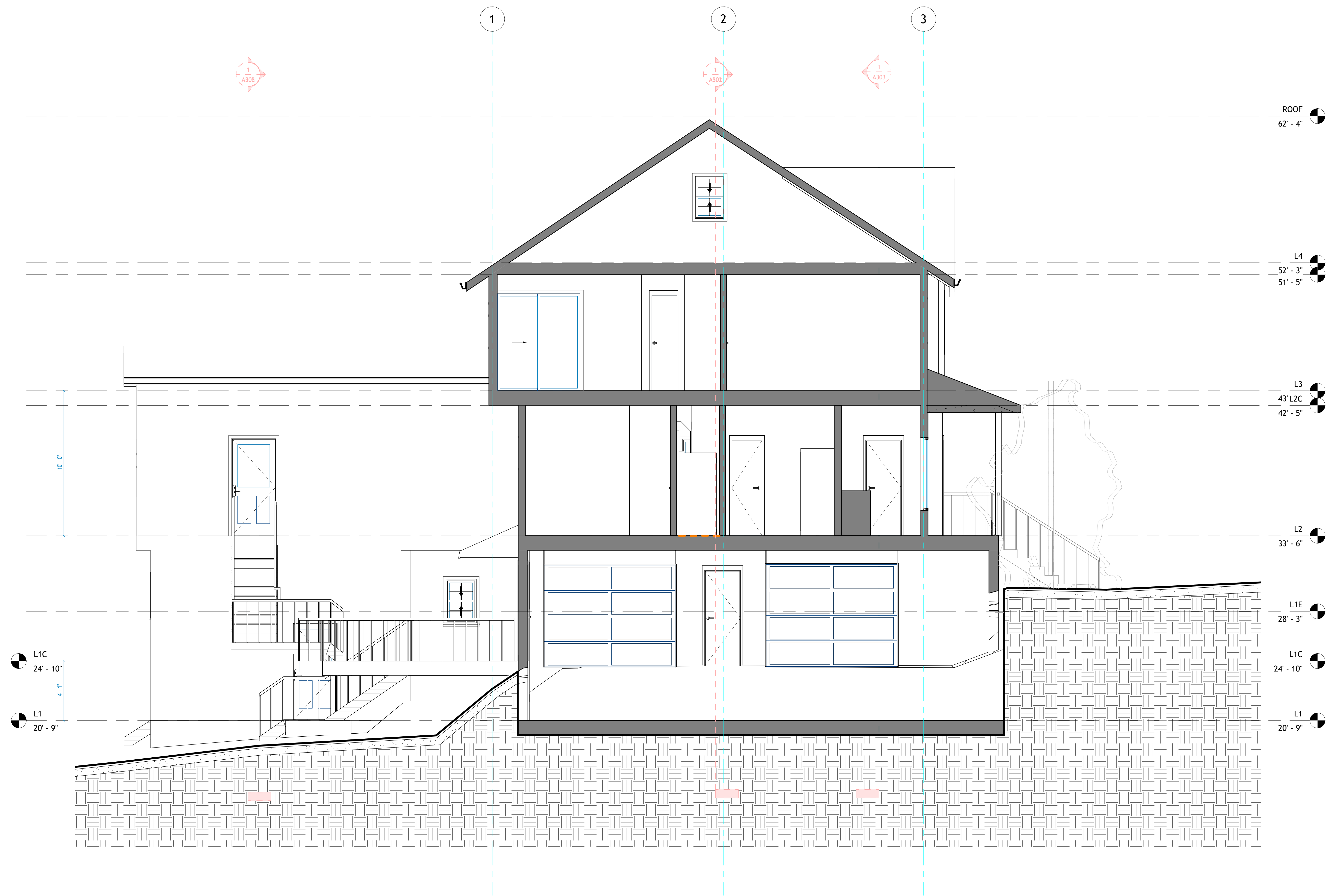

1 Section 1  
1 : 40



**TECHSCAN**  
Surveying As Builds and Geospatial Solutions

4 S Post Ln, Airmont, NY  
10952, USA

Architectural Building  
Sections

Project number 001

Date Issue Date

Checked by Checker

A302

Scale 1 : 40



18 Spencer St, Brooklyn,  
NY 11205  
info@TechScanusa.com  
TechScanusa.com  
(929) 486 9091

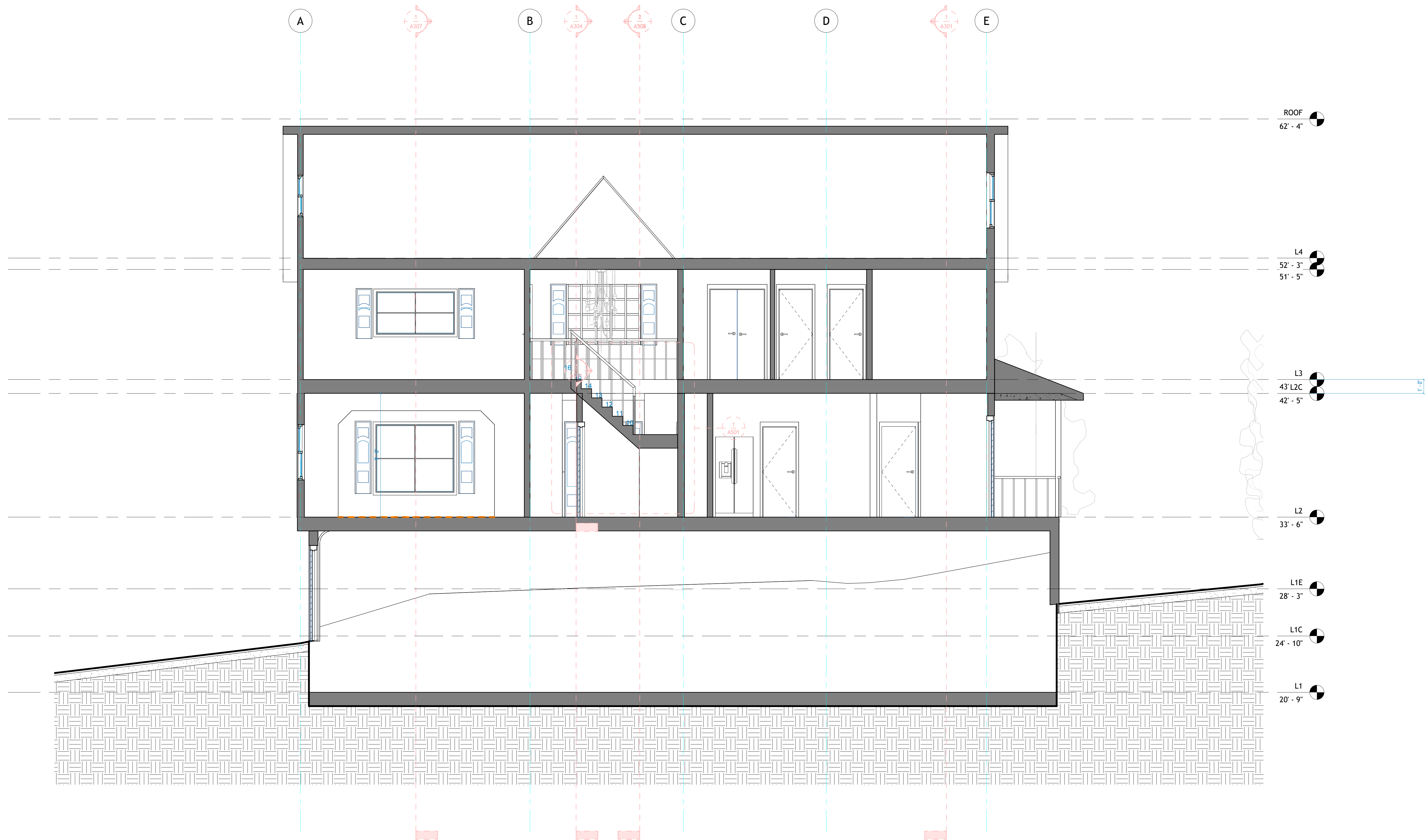

1 Section 2  
1 : 40



**TECHSCAN**  
Surveying As Builds and Geospatial Solutions

4 S Post Ln, Airmont, NY  
10952, USA

Architectural Building  
Sections

Project number 001

Date Issue Date

Checked by Checker

A303

Scale 1 : 40



18 Spencer St, Brooklyn,  
NY 11205  
info@TechScanusa.com  
TechScanusa.com  
(929) 486 9091

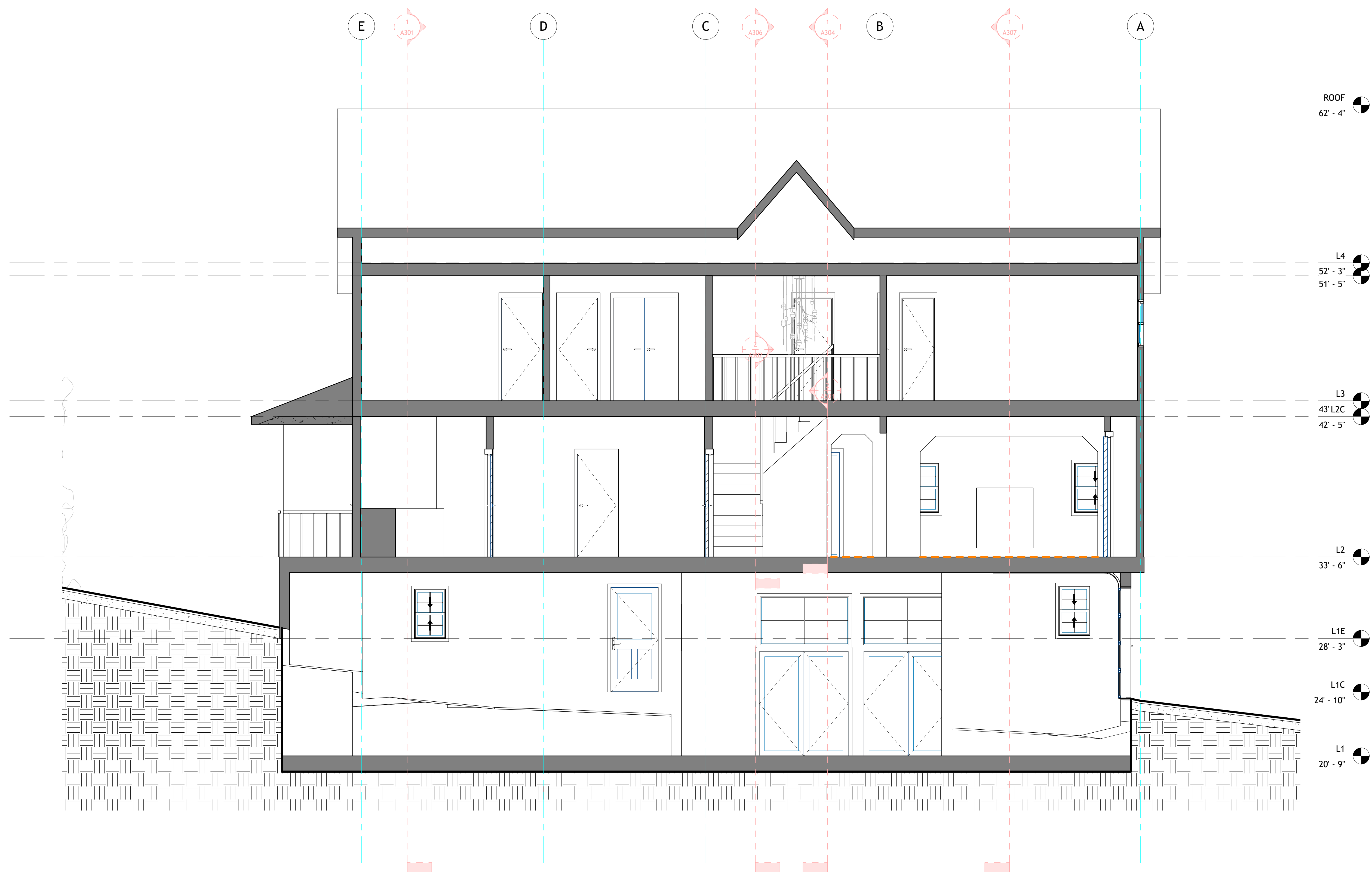

1 Section 3  
1 : 40

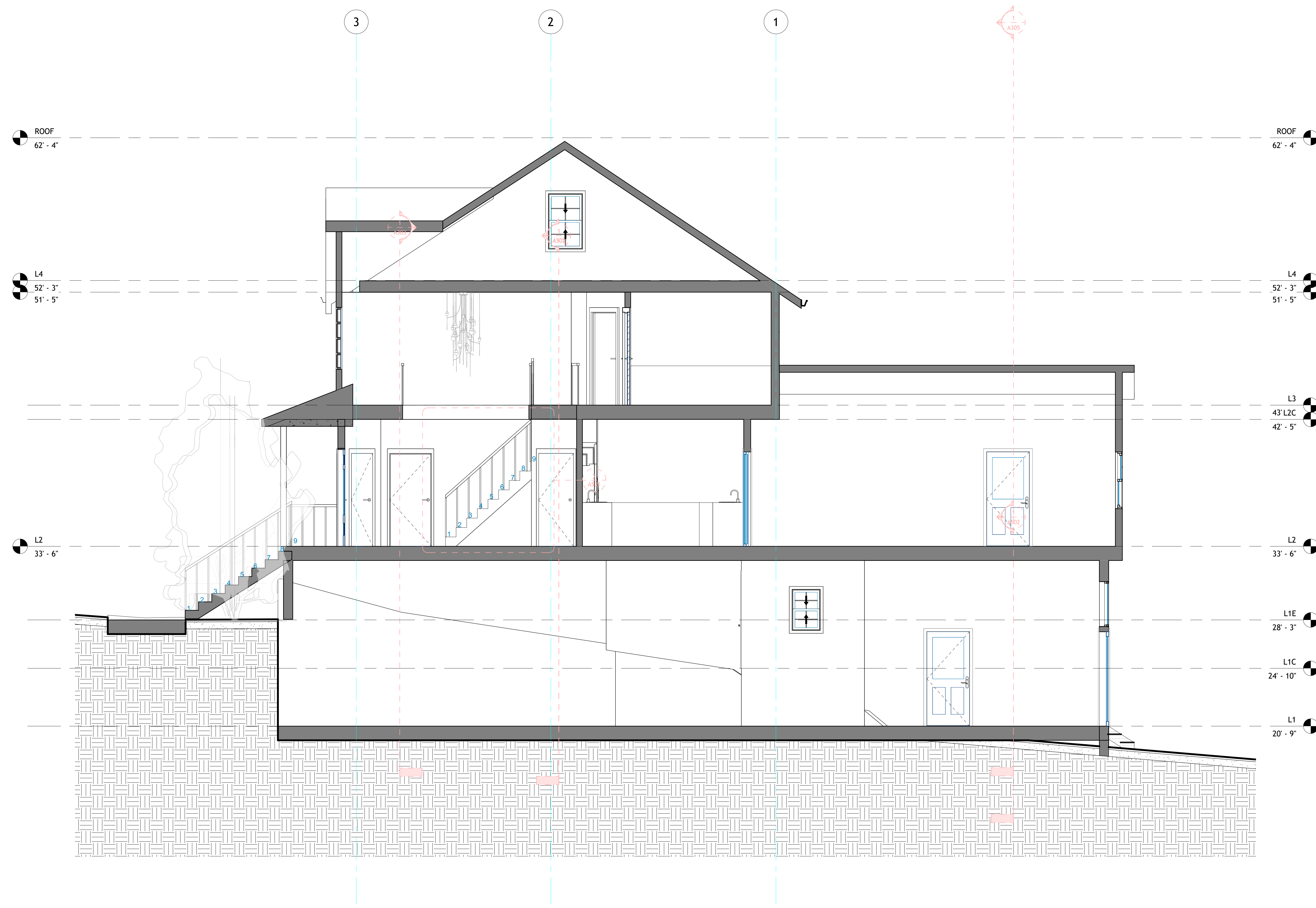

1 Section 4  
1 : 40



**TECHSCAN**  
Surveying As Builds and Geospatial Solutions

4 S Post Ln, Airmont, NY  
10952, USA

Architectural Building  
Sections

Project number 001

Date Issue Date

Checked by Checker

A304

Scale 1 : 40



18 Spencer St, Brooklyn,  
NY 11205  
info@TechScanusa.com  
TechScanusa.com  
(929) 486 9091



**TECHSCAN**  
Surveying As Builds and Geospatial Solutions

4 S Post Ln, Airmont, NY  
10952, USA

Architectural Building  
Sections

Project number 001

Date Issue Date

Checked by Checker

A305

Scale 1 : 40



18 Spencer St, Brooklyn,  
NY 11205  
info@TechScanusa.com  
TechScanusa.com  
(929) 486 9091

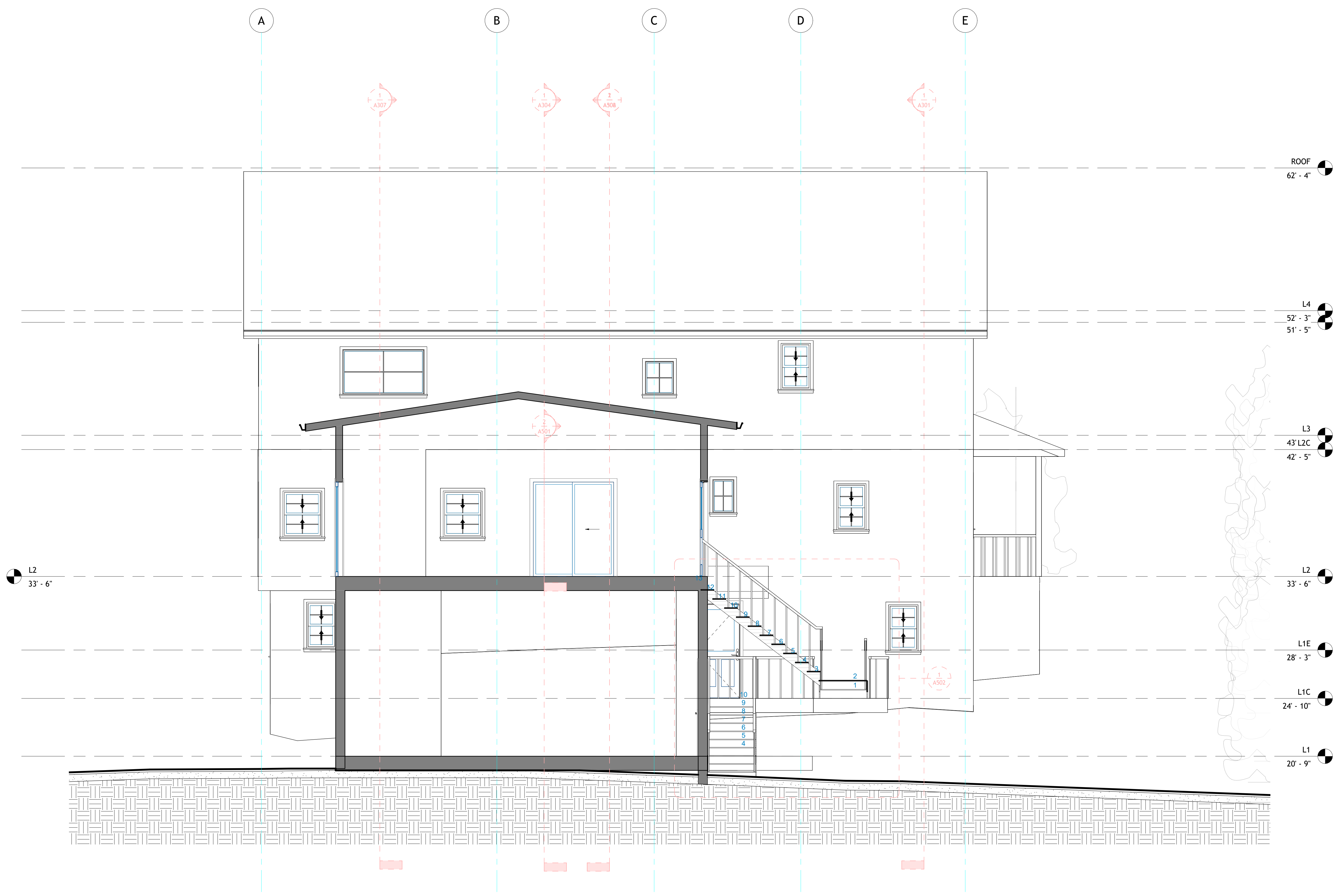

1 Section 5  
1 : 40



**TECHSCAN**  
Surveying As Builds and Geospatial Solutions

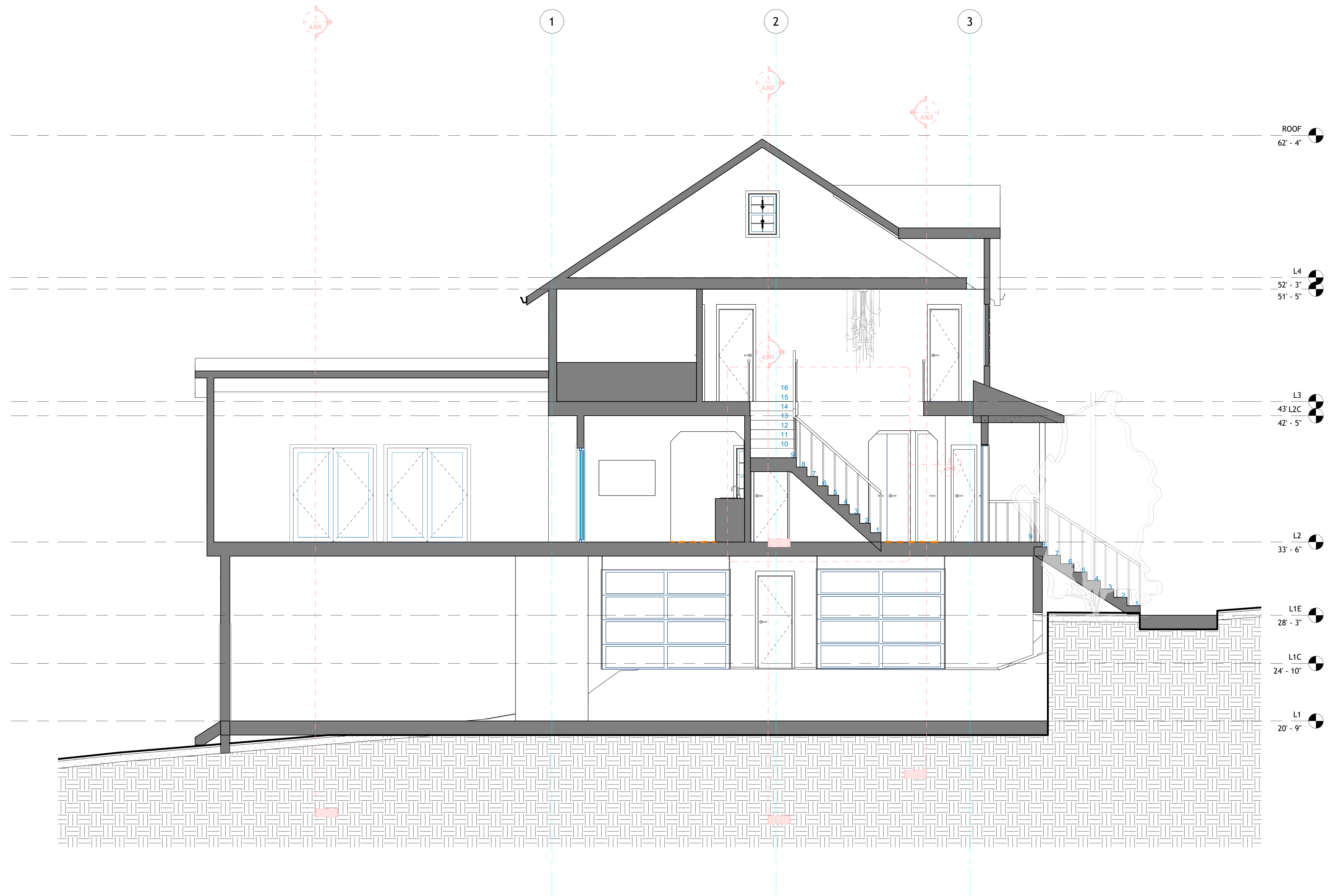

1 Section 6  
1 : 40

4 S Post Ln, Airmont, NY  
10952, USA

Architectural Building  
Sections

Project number 001

Date Issue Date

Checked by Checker

A306

Scale 1 : 40



18 Spencer St, Brooklyn,  
NY 11205  
info@TechScanusa.com  
TechScanusa.com  
(929) 486 9091

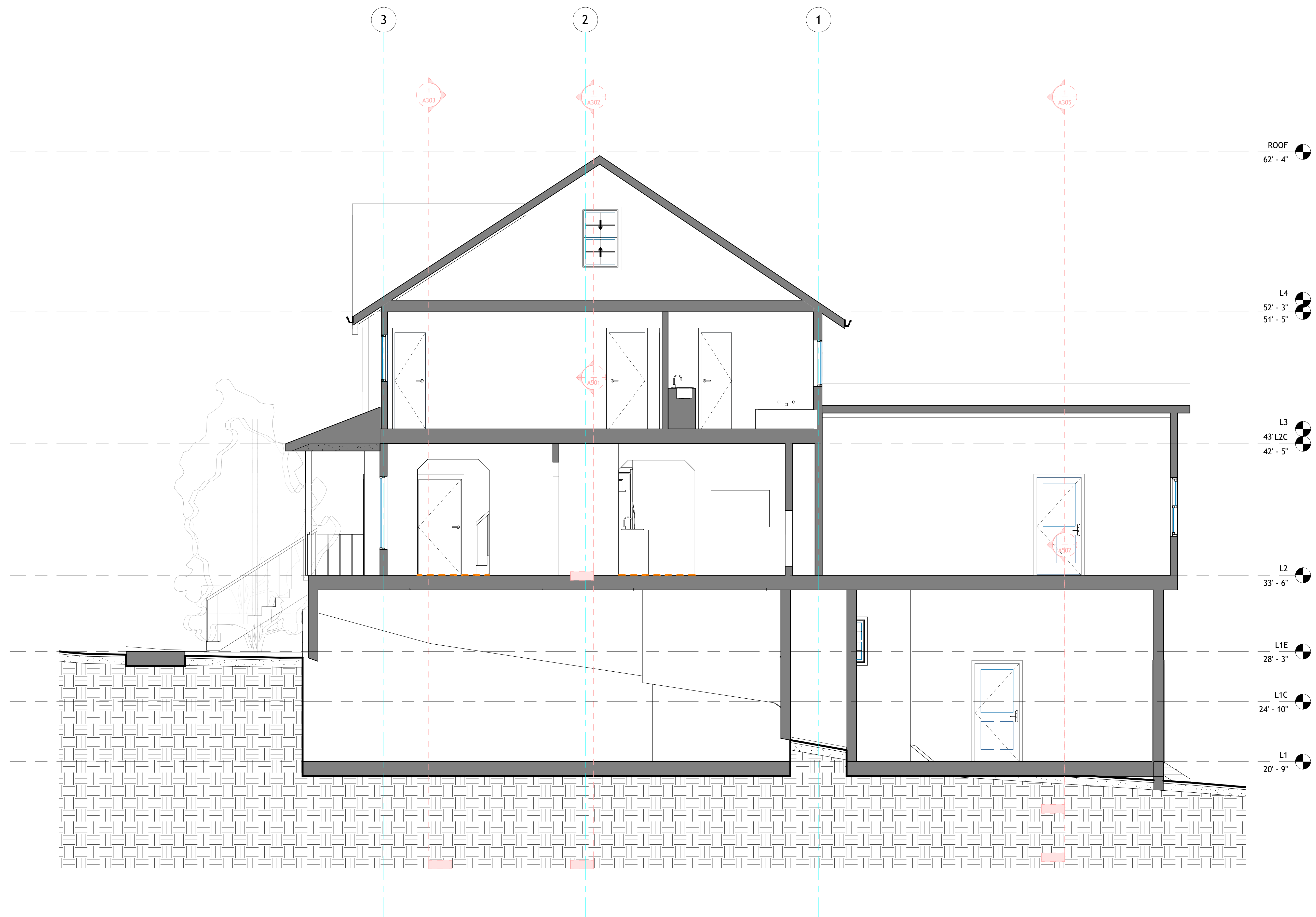

1 Section 7  
1 : 40



**TECHSCAN**  
Surveying As Builds and Geospatial Solutions

4 S Post Ln, Airmont, NY  
10952, USA

Architectural Building  
Sections

Project number 001

Date Issue Date

Checked by Checker

A307

Scale 1 : 40



18 Spencer St, Brooklyn,  
NY 11205  
info@TechScanusa.com  
TechScanusa.com  
(929) 486 9091

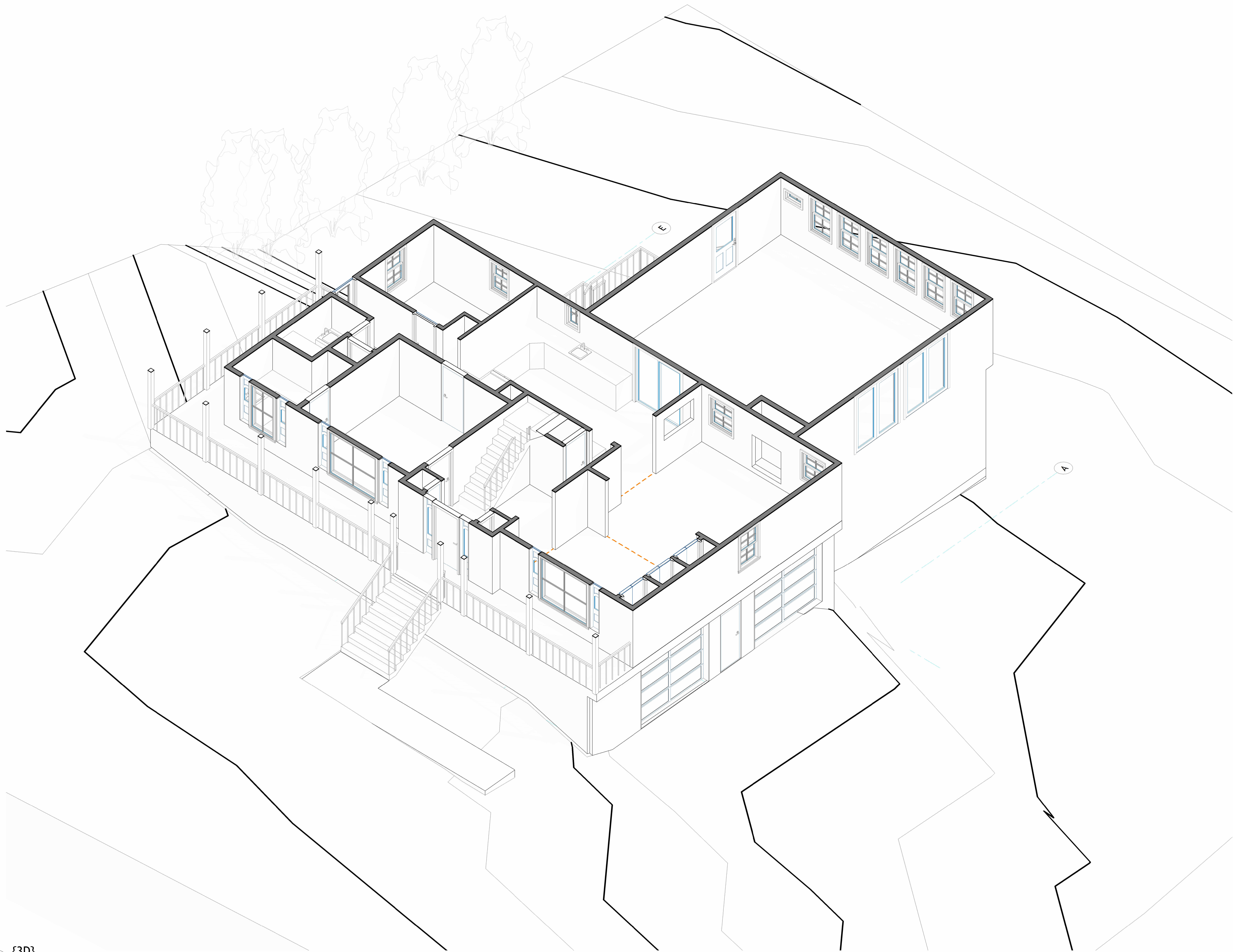

1 {3D}



**TECHSCAN**  
Surveying As Builds and Geospatial Solutions

4 S Post Ln, Airmont, NY  
10952, USA

Architectural Enlarged  
Views

Project number 001

Date Issue Date

Checked by Checker

A401

Scale



18 Spencer St, Brooklyn,  
NY 11205

info@TechScanusa.com

TechScanusa.com

(929) 486 9091



# TECHSCAN

Surveying As Builds and Geospatial Solutions

4 S Post Ln, Airmont, NY  
10952, USA

Architectural Enlarged  
Views

Project number 001

Date Issue Date

Checked by Checker

A402

Scale



18 Spencer St, Brooklyn,  
NY 11205  
info@TechScanusa.com  
TechScanusa.com  
(929) 486 9091

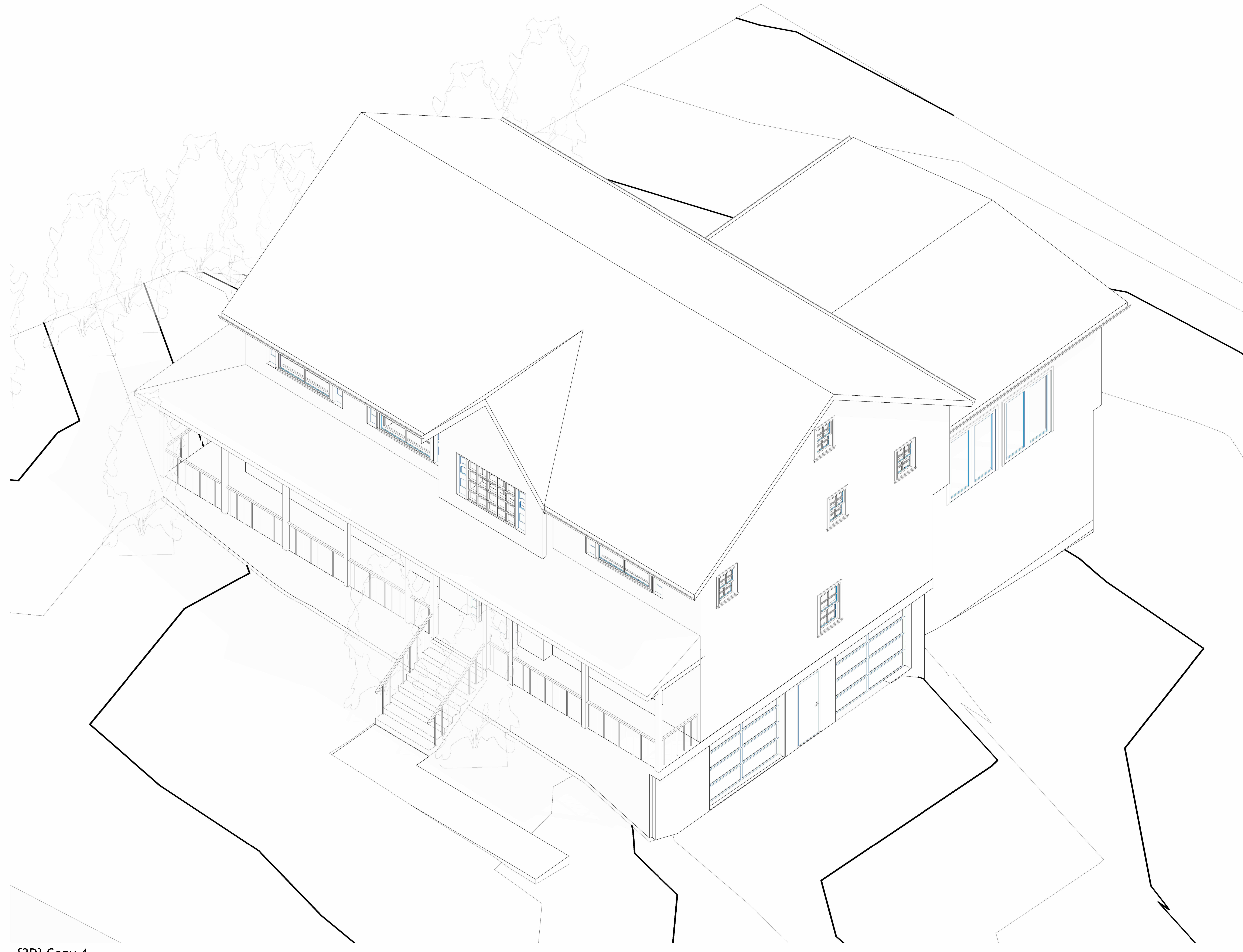

1 {3D} Copy 4



**TECHSCAN**  
Surveying As Builds and Geospatial Solutions

4 S Post Ln, Airmont, NY  
10952, USA

Architectural Enlarged  
Views

Project number 001

Date Issue Date

Checked by Checker

A403

Scale



18 Spencer St, Brooklyn,  
NY 11205

info@TechScanusa.com

TechScanusa.com

(929) 486 9091

1 {3D} Copy 4 Copy 1

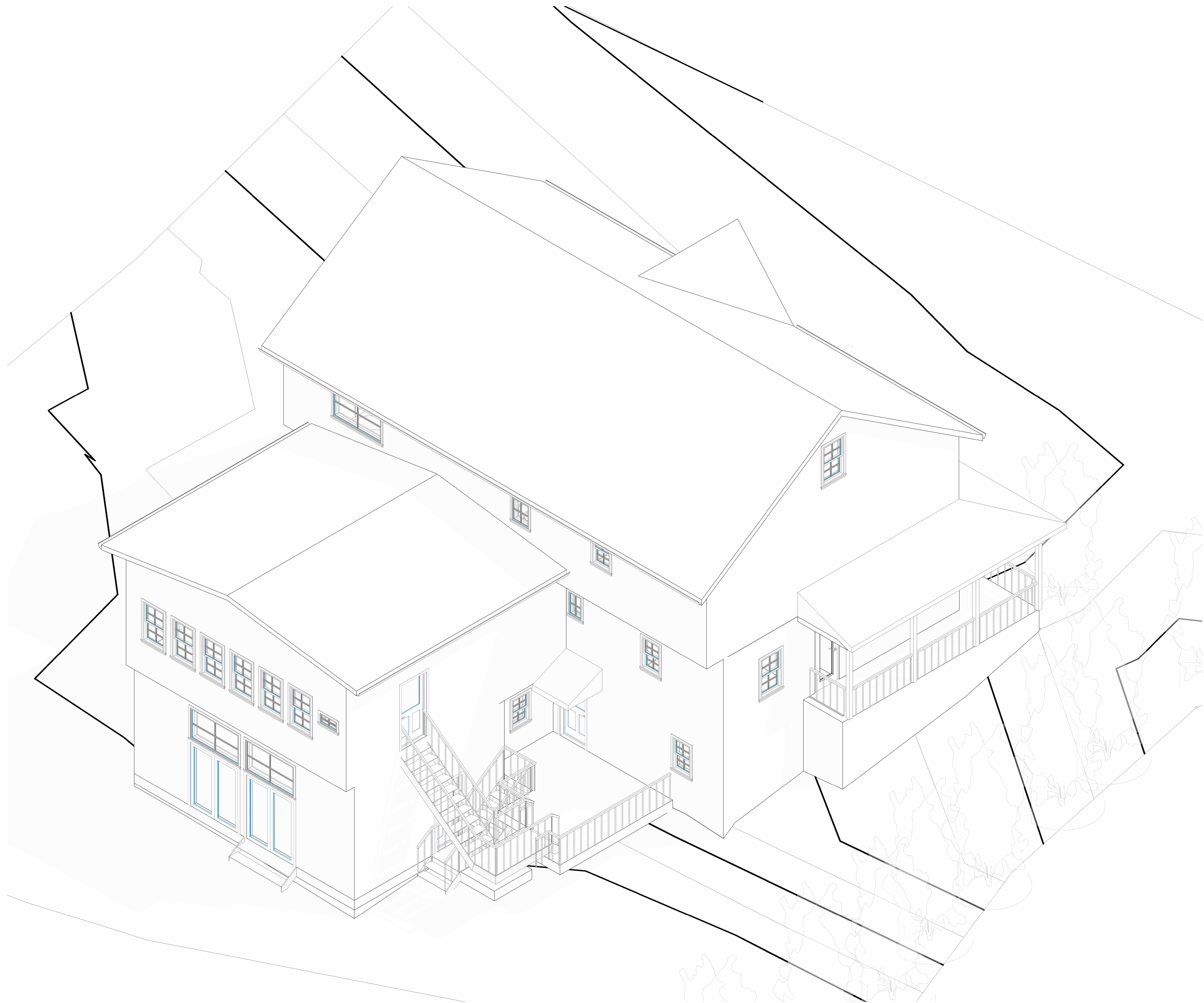

1 {3D} Copy 4 Copy 1 Copy 1



**TECHSCAN**  
Surveying As Builds and Geospatial Solutions

4 S Post Ln, Airmont, NY  
10952, USA

Architectural Enlarged  
Views

Project number 001

Date Issue Date

Checked by Checker

A404

Scale



18 Spencer St, Brooklyn,  
NY 11205

info@TechScanusa.com

TechScanusa.com

(929) 486 9091

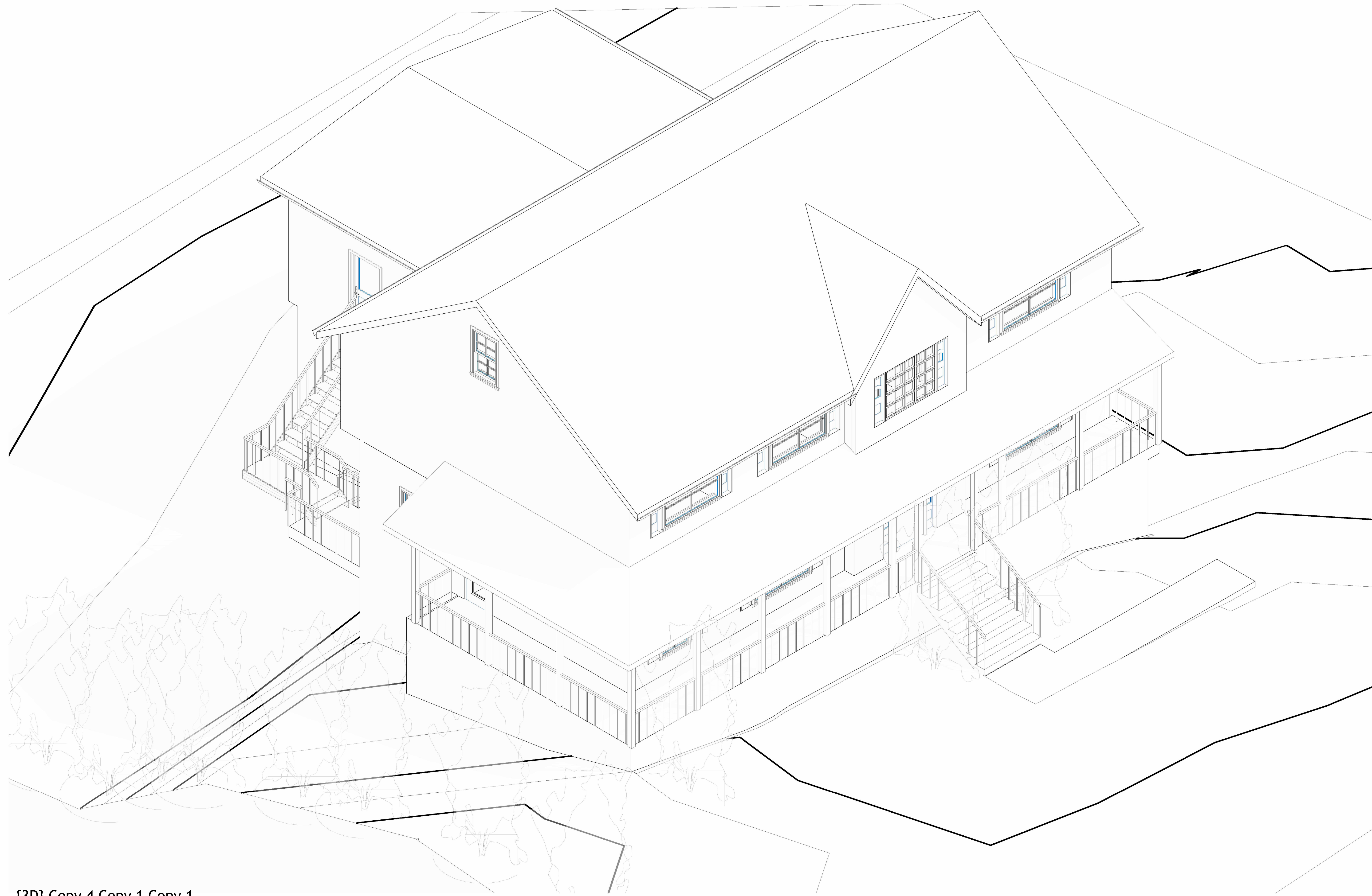

{3D} Copy 4 Copy 1 Copy 1  
1 Copy 1



**TECHSCAN**  
Surveying As Builds and Geospatial Solutions

4 S Post Ln, Airmont, NY  
10952, USA

Architectural Enlarged  
Views

Project number 001

Date Issue Date

Checked by Checker

A405

Scale



18 Spencer St, Brooklyn,  
NY 11205

info@TechScanusa.com

TechScanusa.com

(929) 486 9091

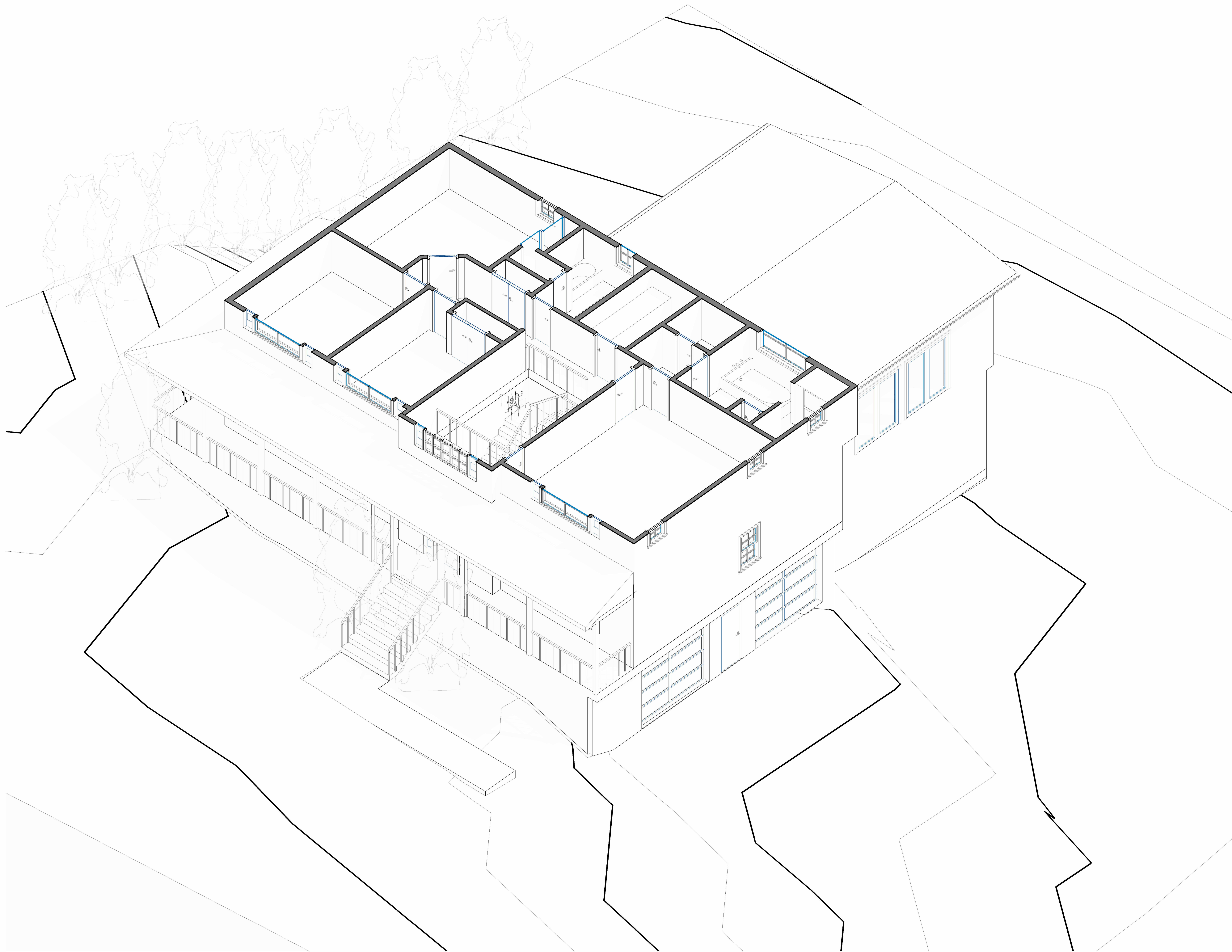

1 {3D} Copy 5



**TECHSCAN**  
Surveying As Builds and Geospatial Solutions

4 S Post Ln, Airmont, NY  
10952, USA

Architectural Enlarged  
Views

Project number 001

Date Issue Date

Checked by Checker

A406

Scale



18 Spencer St, Brooklyn,  
NY 11205

info@TechScanusa.com

TechScanusa.com

(929) 486 9091

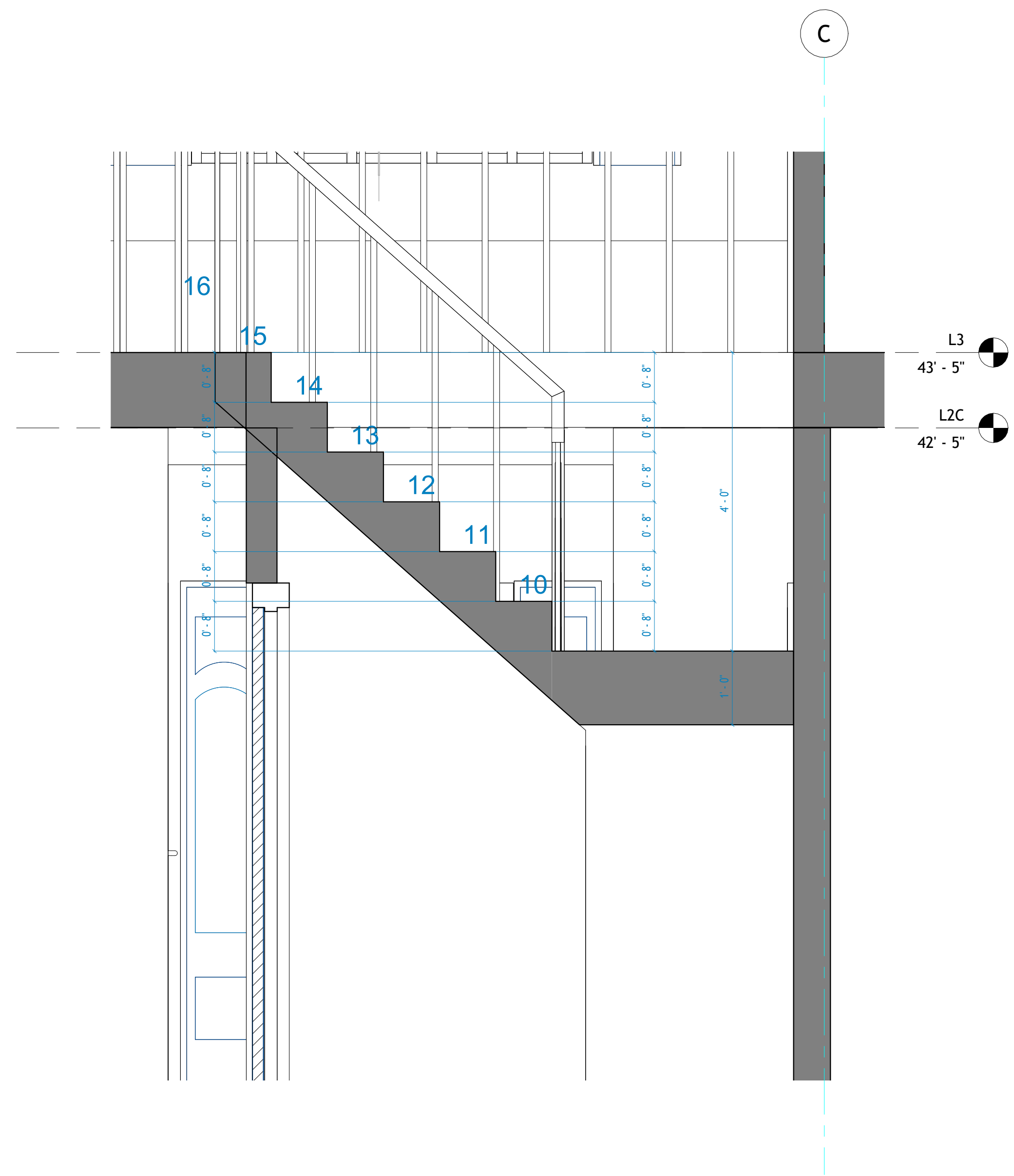

1 Section 2 Copy 1  
1 : 15

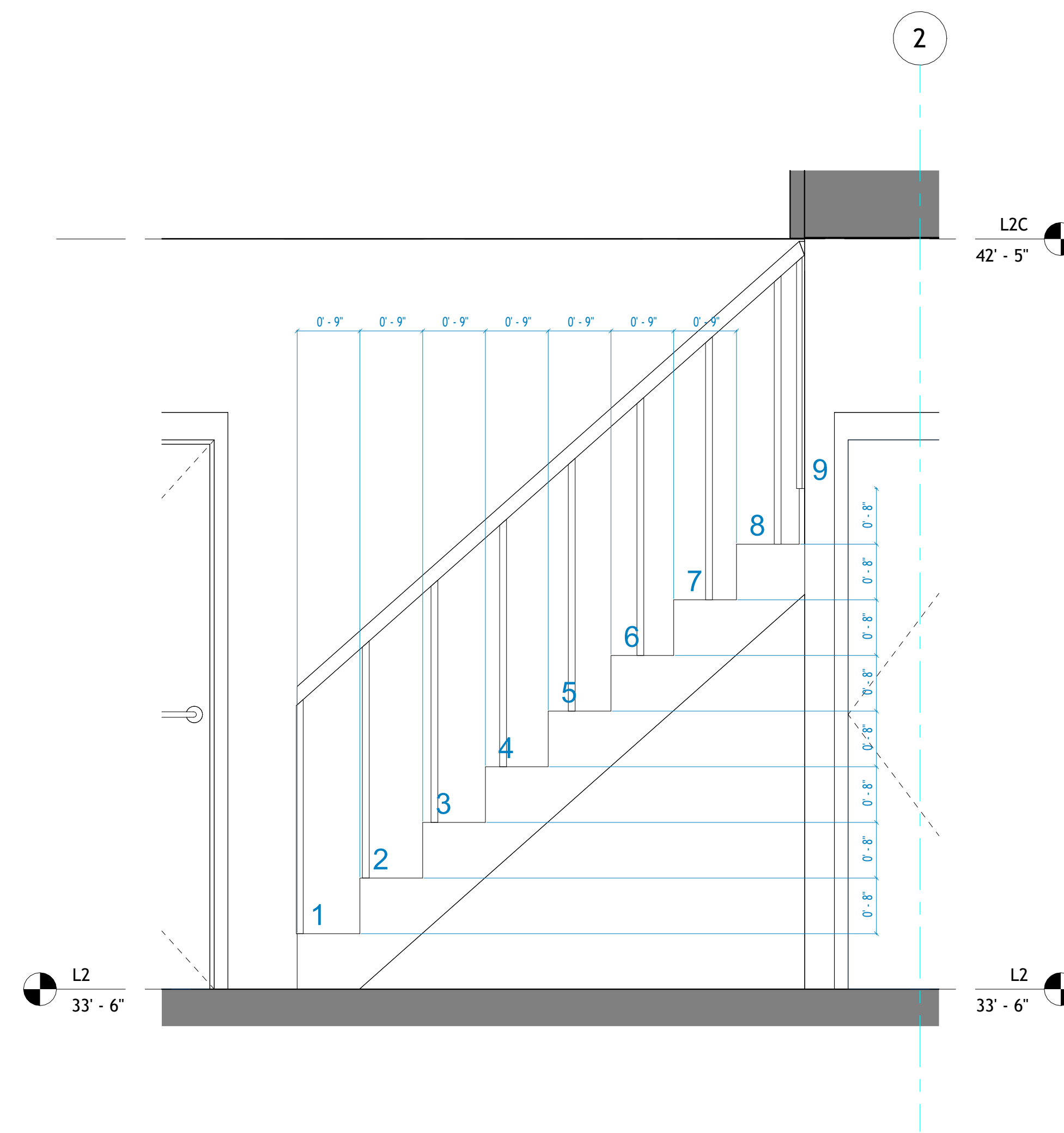

2 Section 4 Copy 1  
1 : 15



**TECHSCAN**  
Surveying As Builds and Geospatial Solutions

4 S Post Ln, Airmont, NY  
10952, USA

Architectural Details

Project number 001

Date Issue Date

Checked by Checker

A501

Scale 1 : 15



18 Spencer St, Brooklyn,  
NY 11205  
info@TechScanusa.com  
TechScanusa.com  
(929) 486 9091

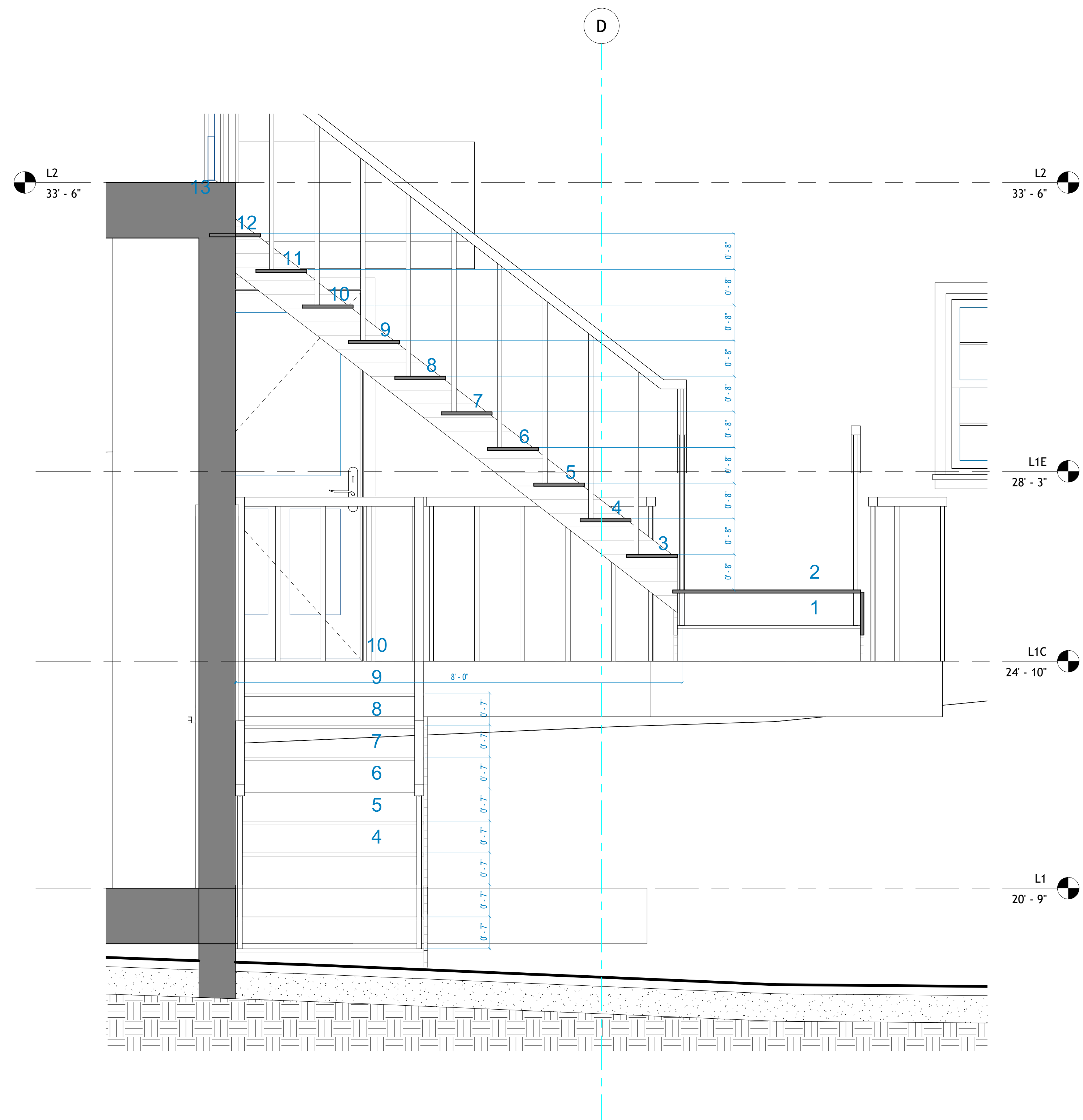

1 Section 5 Copy 1  
1 : 15

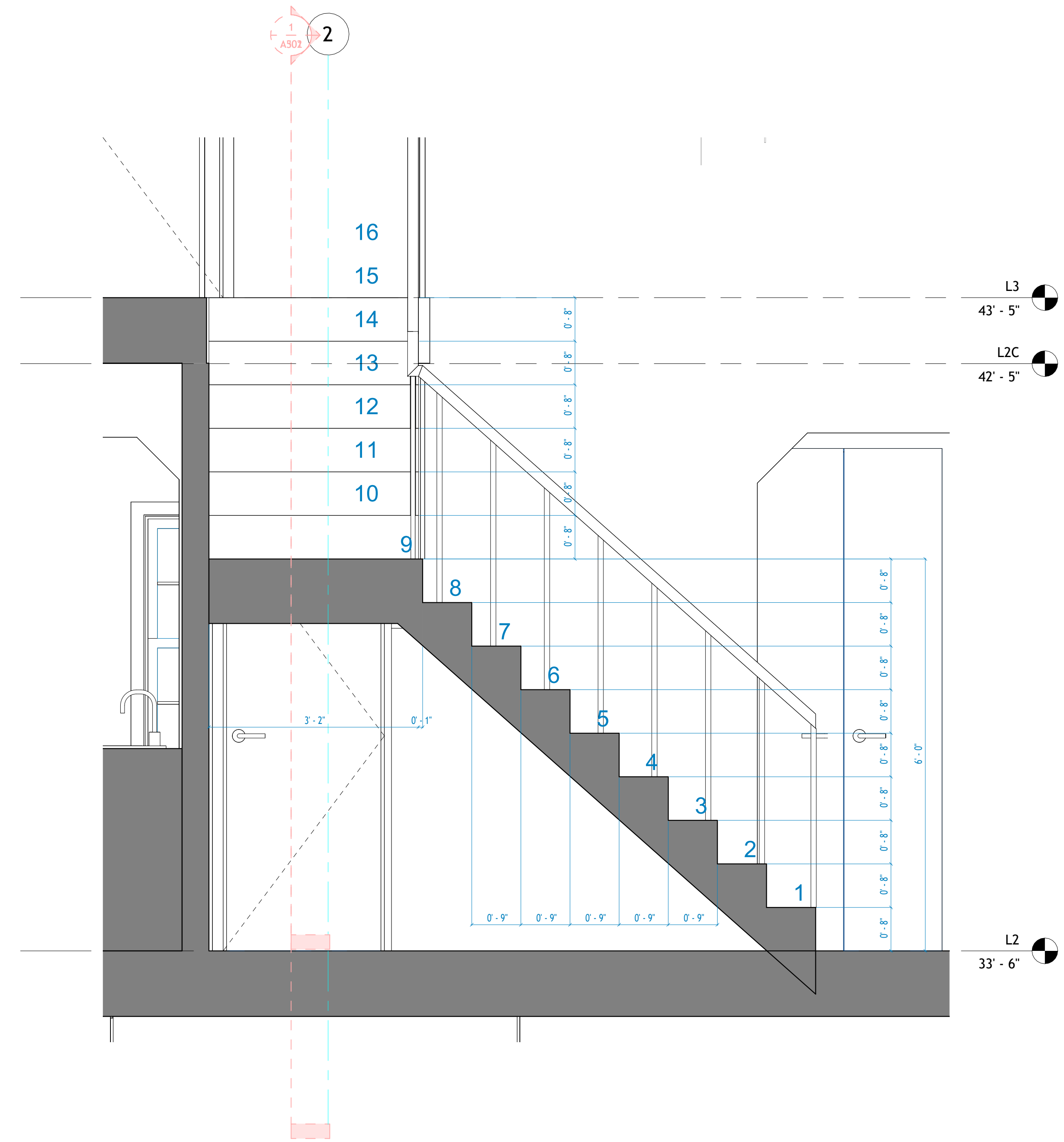

2 Section 6 Copy 1  
1 : 15



**TECHSCAN**  
Surveying As Builds and Geospatial Solutions

4 S Post Ln, Airmont, NY  
10952, USA

Architectural Details

Project number 001

Date Issue Date

Checked by Checker

A502

Scale 1 : 15



18 Spencer St, Brooklyn,  
NY 11205  
info@TechScanusa.com  
TechScanusa.com  
(929) 486 9091