

18 Specer

- A1, A2, A3, A4 & A5 THESE DOCUMENTS ARE THE PROPERTY OF THE DESIGNER AND SHALL NOT BE COPIED, DUPLICATED, ALTERED, MODIFIED OR REVISED IN ANY WAY WITHOUT THE WRITTEN APPROVAL OF THE DESIGNER.
- CONTRACTOR SHALL VERIFY ALL CONDITIONS AND DIMENSIONS AT THE SITE AND ALL INCONSISTENCIES SHALL BE BROUGHT TO THE ATTENTION OF THE DEVELOPER AND THE DESIGNER BEFORE PROCEEDING WITH THE WORK.
- ANY ERRORS OR OMISSIONS FOUND IN THESE DRAWINGS SHALL BE BROUGHT TO DEVELOPERS AND DESIGNERS ATTENTION IMMEDIATELY.
- DO NOT SCALE DRAWINGS. WRITTEN DIMENSIONS TAKE PRECEDENCE OVER SCALED DIMENSIONS.
- ALL DIMENSIONS ARE TO FACE OF STUD OR TO FACE OF FRAMING UNLESS OTHERWISE NOTED.
- ALL TRUSS DRAWINGS TO BE REVIEWED AND APPROVED BY THE STRUCTURAL ENGINEER PRIOR TO ISSUANCE OF BUILDING PERMIT.
- ALL OR EQUAL SUBSTITUTIONS MUST BE SUBMITTED TO AND APPROVED BY CITY BUILDING OFFICIAL PRIOR TO INSTALLATION.
- ALL ELECTRICAL AND MECHANICAL EQUIPMENT AND METERS ARE SUBJECT TO RELOCATION DUE TO FIELD CONDITIONS, CONTRACTOR TO VERIFY.
- DAMP PROOFING - ONE COAT CONTINUOUS ELASTOMERIC WATERPROOFING FROM GRADE LEVEL TO BOTTOM OF FOUNDATION.
- SHOP DRAWING REVIEW AND DISTRIBUTION, ALONG WITH PRODUCT SUBMITTALS, REQUESTED IN THE CONSTRUCTION DOCUMENTS, SHALL BE THE SOLE RESPONSIBILITY OF THE GENERAL CONTRACTOR, UNLESS DIRECTED OTHERWISE UNDER A SEPARATE AGREEMENT.
- DEVIATIONS FROM THESE DOCUMENTS IN THE CONSTRUCTION PHASE SHALL BE REVIEWED BY THE DESIGNER AND THE OWNER PRIOR TO THE START OF WORK IN QUESTION. ANY DEVIATIONS FROM THESE DOCUMENTS WITHOUT PRIOR REVIEW, SHALL BE THE SOLE RESPONSIBILITY OF THE GENERAL CONTRACTOR.
- THE GENERAL CONTRACTOR SHALL BE RESPONSIBLE FOR ALL WORK AND MATERIALS REPRESENTED ON THESE DOCUMENTS INCLUDING THE WORK AND MATERIALS FURNISHED BY SUBCONTRACTORS AND VENDORS.
- THE BUILDER SHALL FURNISH ART AND ALL REPORTS RECEIVED FROM THE GEOTECHNICAL ENGINEER (SOILS REPORT), ON THE STUDY OF THE PROPOSED SITE, TO THE DESIGNER, STRUCTURAL ENGINEER, AND GENERAL CONTRACTOR. IN THE EVENT THE GEOTECHNICAL REPORTS DO NOT EXIST, THE SOILS CONDITION SHALL BE ASSUMED TO BE A MINIMUM DESIGN SOIL PRESSURE STATED BY THE STRUCTURAL ENGINEER OF RECORD FOR THE PURPOSE OF STRUCTURAL DESIGN. GENERAL CONTRACTOR SHALL ASSURE THE SOIL CONDITIONS MEET OR EXCEED THE CRITERIA.
- ALL WORK PERFORMED BY THE GENERAL CONTRACTOR SHALL COMPLY AND CONFORM WITH LOCAL AND STATE BUILDING CODES, ORDINANCES AND REGULATIONS, ALONG WITH ALL OTHER AUTHORITIES HAVING JURISDICTION. THE GENERAL CONTRACTOR IS RESPONSIBLE TO BE AWARE OF THESE REQUIREMENTS AND GOVERNING REGULATIONS.
- WINDOW SUPPLIER TO VERIFY AT LEAST ONE WINDOW IN ALL BEDROOMS TO HAVE A CLEAR EGRESS OPENING OF 5.7 SQ FT WITH MIN. DIMENSION OF 24" IN HEIGHT AND 20" IN WIDTH.

Working_Sheet List			
Sheet Number	Sheet Name	Sheet Sort	Sheet Group
A000	Cover	000	General
A101	Architectural Floor Plans	070	Architectural
A101-1	Architectural Floor Plans	070	Architectural
A102	Architectural Floor Plans	070	Architectural
A301	Architectural Building Sections	070	Architectural
A302	Architectural Building Sections	070	Architectural
A401	Architectural Enlarged Views	070	Architectural
A403	Architectural Enlarged Views	070	Architectural

Level Schedule					
Name	Elevation Base	Elevation	Structural	Story Above	Workset
L1	Project Base Point	-0' - 1"	No	Default	
L2	Project Base Point	10' - 9"	No	Default	

Room Finish Schedule			
Room Number	Room Name	Area	Level
100	Room	4304.3 ft ²	L1

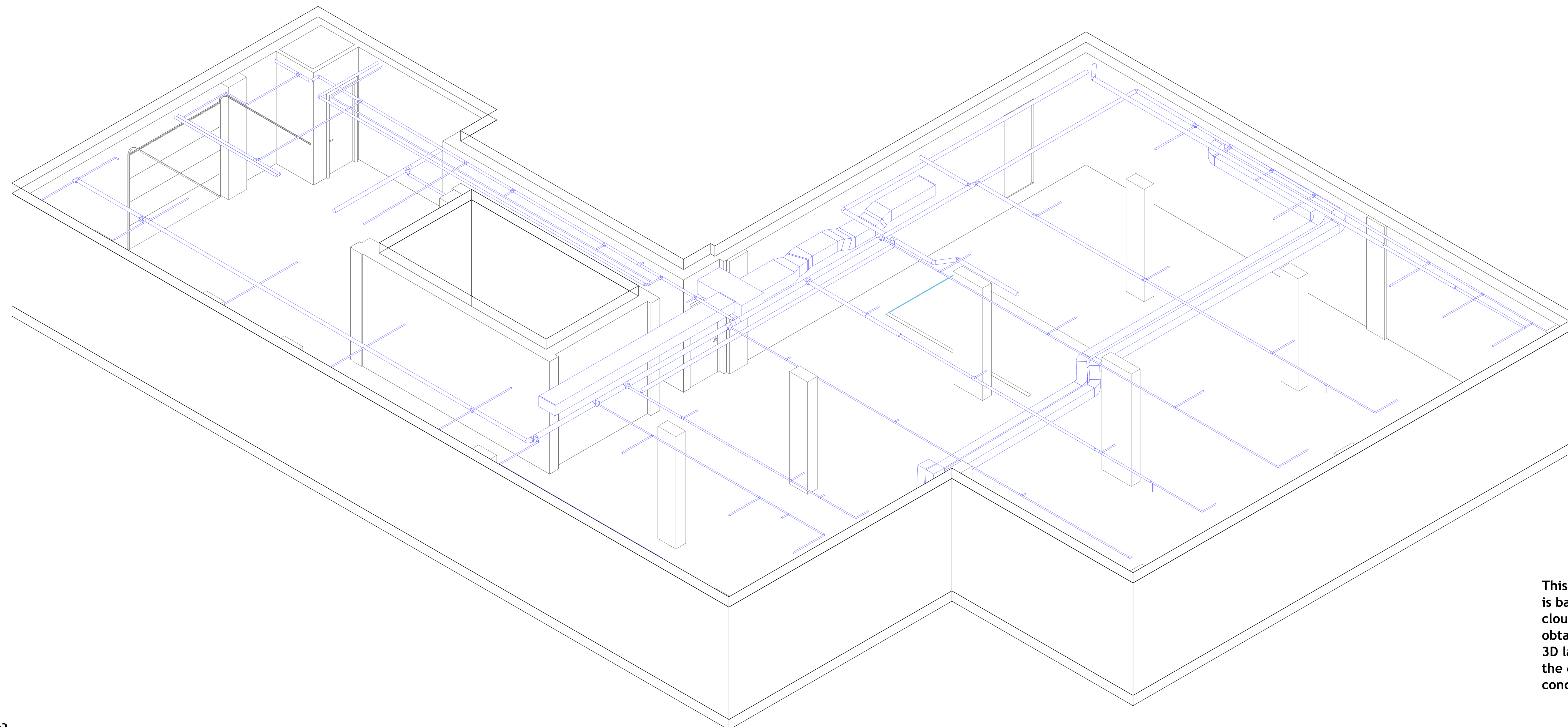
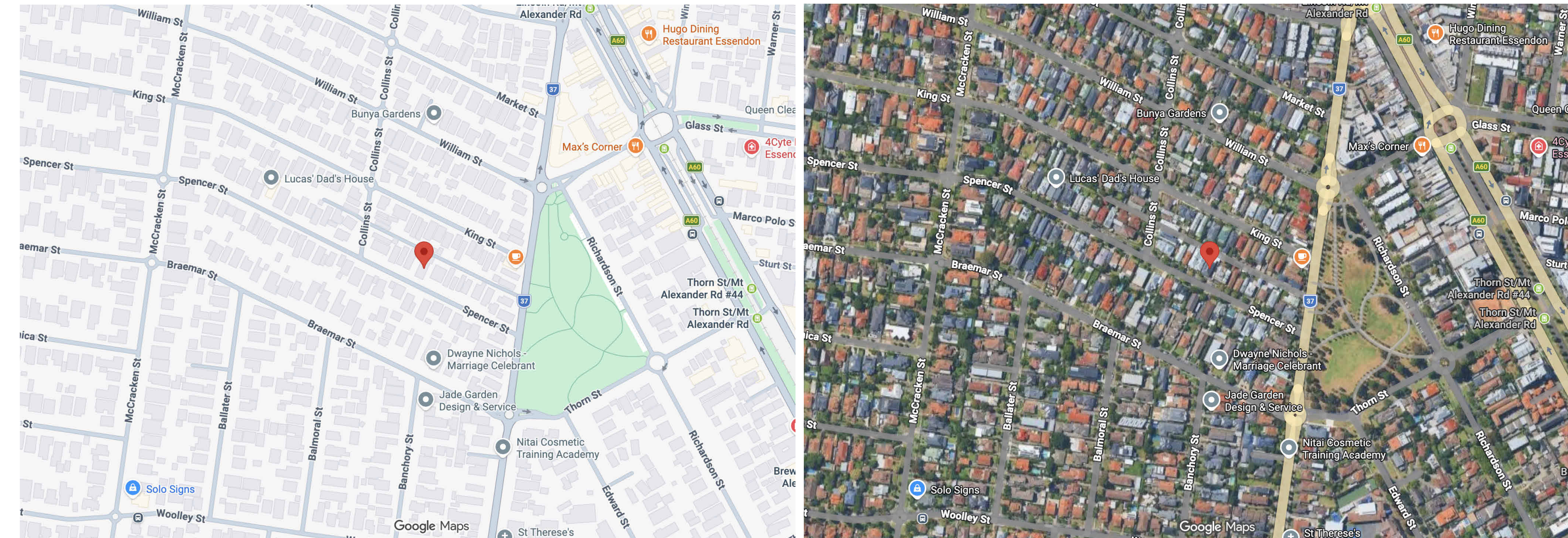

This information is based on point cloud data obtained from a 3D laser scan of the existing conditions.

1 {3D}



TECHSCAN
Surveying As Builds and Geospatial Solutions

Project Name

Cover

Project number Project Number

Date Issue Date

Checked by Checker

A000

Scale



18 Spencer St, Brooklyn,
NY 11205
info@TechScanusa.com
TechScanusa.com
(929) 486 9091

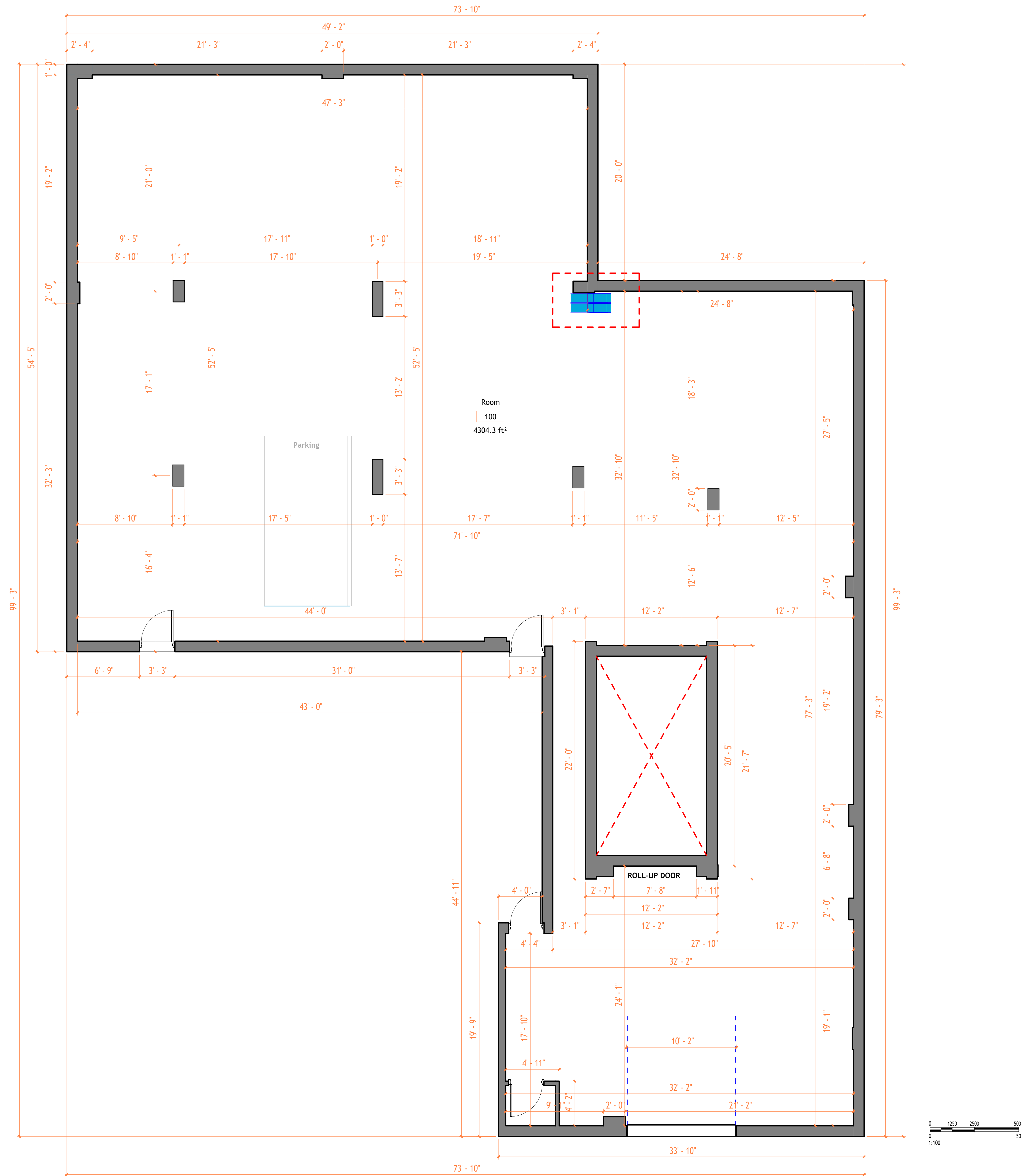

1 First Floor Architectural
Plan
1:50

This information is based on point cloud data obtained from a 3D laser scan of the existing conditions.



TECHSCAN
Surveying As Builds and Geospatial Solutions

Project Name	Architectural Floor Plans
Project number	Project Number
Date	Issue Date
Checked by	Checker
A101	
Scale	1 : 50



18 Spencer St, Brooklyn,
NY 11205
info@TechScanusa.com
TechScanusa.com
(929) 486 9091

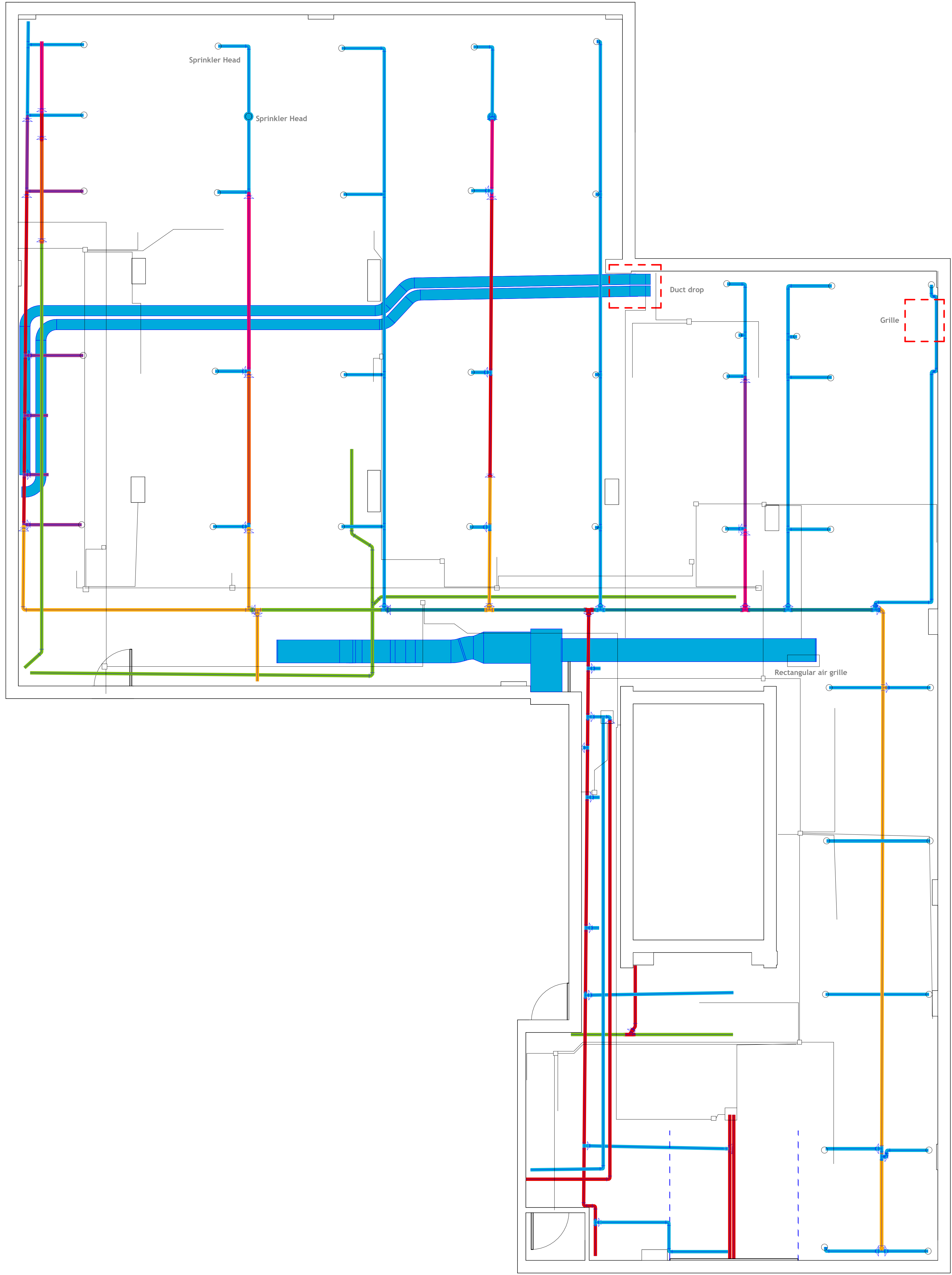

- 32 mmØ
- 40 mmØ
- 50 mmØ
- 65 mmØ
- 80 mmØ
- 90 mmØ
- 100 mmØ
- 125 mmØ

1 Second Floor Architectural
Plan
1:50

This information is based on point cloud data obtained from a 3D laser scan of the existing conditions.



TECHSCAN
Surveying As Builds and Geospatial Solutions

Project Name	Architectural Floor Plans
Project number	Project Number
Date	Issue Date
Checked by	Checker
	A101-1
Scale	1 : 50



18 Spencer St, Brooklyn,
NY 11205
info@TechScanusa.com
TechScanusa.com
(929) 486 9091

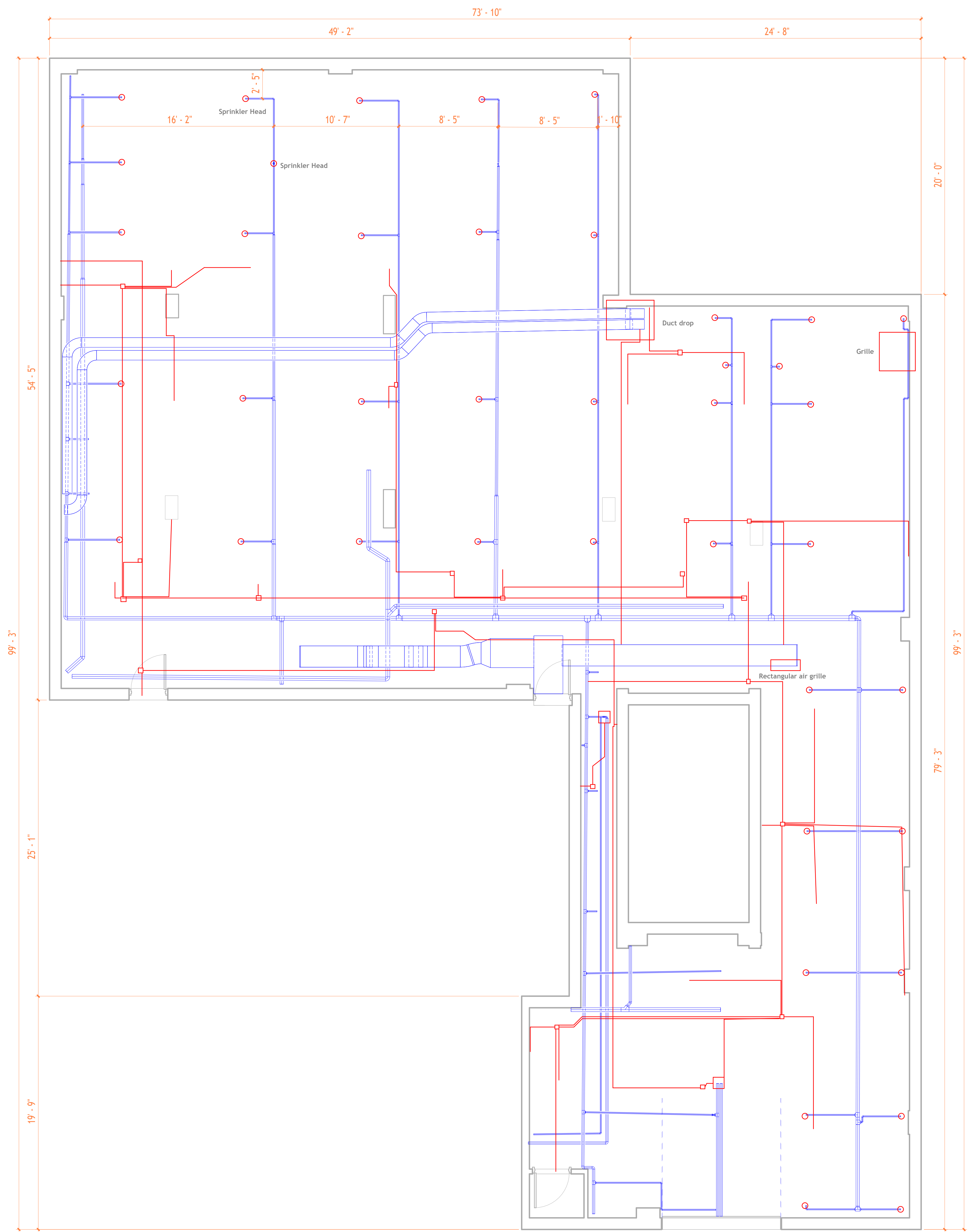

- Electrical system
- Hydraulic system
- Sprinkler Head

1 Plan
1:50
First Floor Electrical Ceiling

This information is based on point cloud data obtained from a 3D laser scan of the existing conditions.



TECHSCAN
Surveying As Builds and Geospatial Solutions

Project Name	Architectural Floor Plans
Project number	Project Number
Date	Issue Date
Checked by	Checker
	A102
Scale	1 : 50



18 Spencer St, Brooklyn,
NY 11205
info@TechScanusa.com
TechScanusa.com
(929) 486 9091

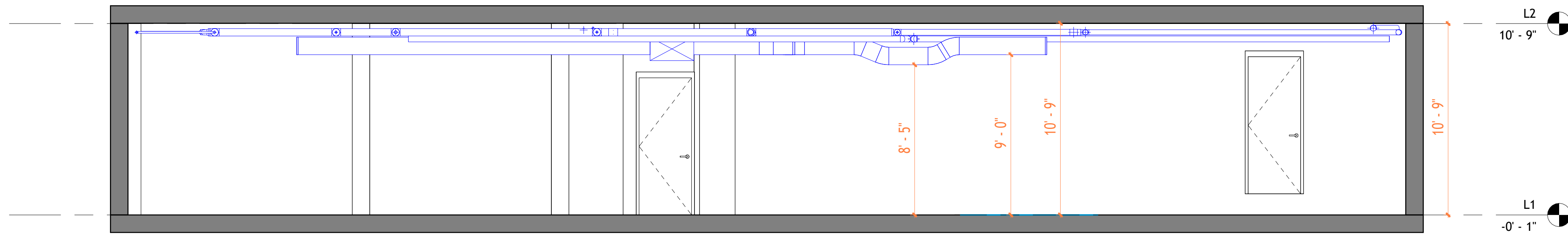

1 Section 1
1 : 50

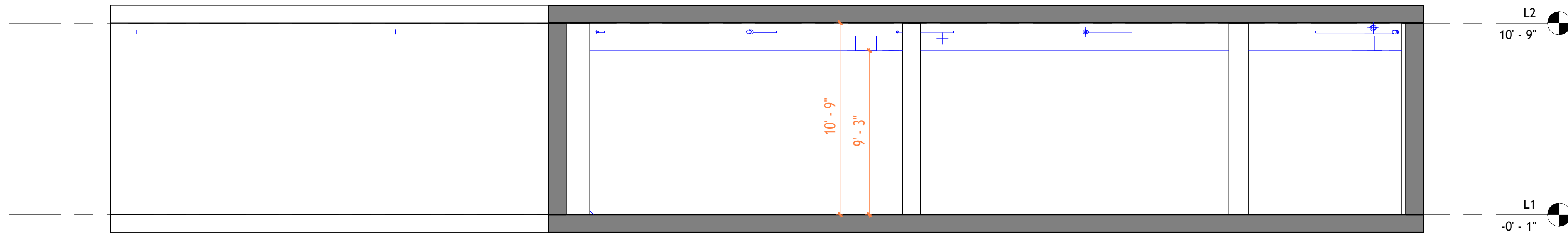

2 Section 2
1 : 50

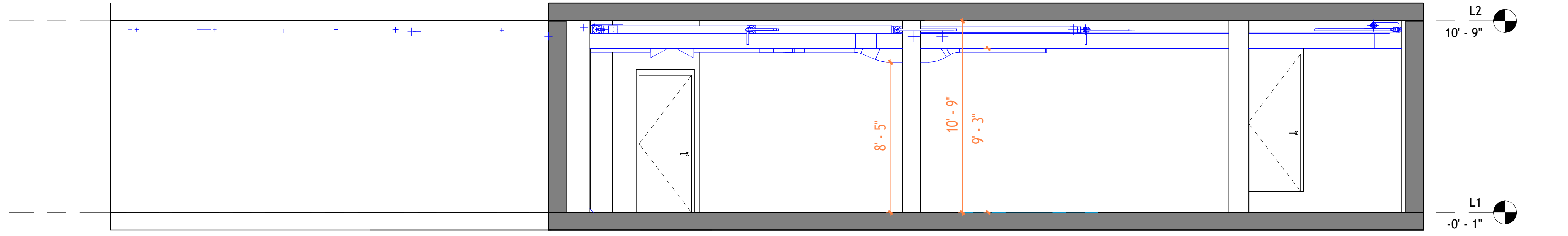

3 Section 3
1 : 50

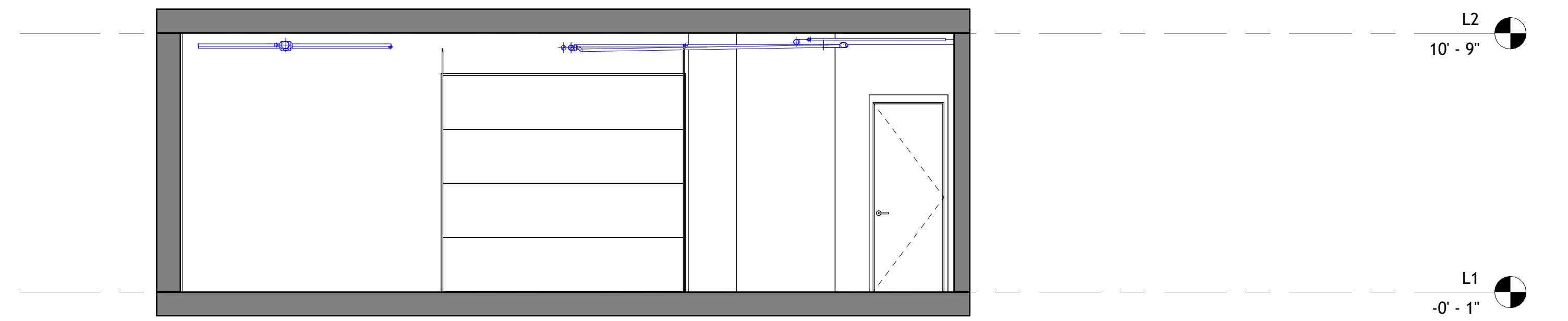

4 Section 8
1 : 50

This information is based on point cloud data obtained from a 3D laser scan of the existing conditions.



TECHSCAN
Surveying As Builds and Geospatial Solutions

Project Name	Architectural Building Sections
Project number	Project Number
Date	Issue Date
Checked by	Checker
	A301
Scale	1 : 50



18 Spencer St, Brooklyn,
NY 11205
info@TechScanusa.com
TechScanusa.com
(929) 486 9091



TECHSCAN
Surveying As Builds and Geospatial Solutions

Project Name

Architectural Building Sections

Project number Project Number

Date Issue Date

Checked by Checker

A302

Scale 1 : 50



18 Spencer St, Brooklyn,
NY 11205
info@TechScanusa.com
TechScanusa.com
(929) 486 9091

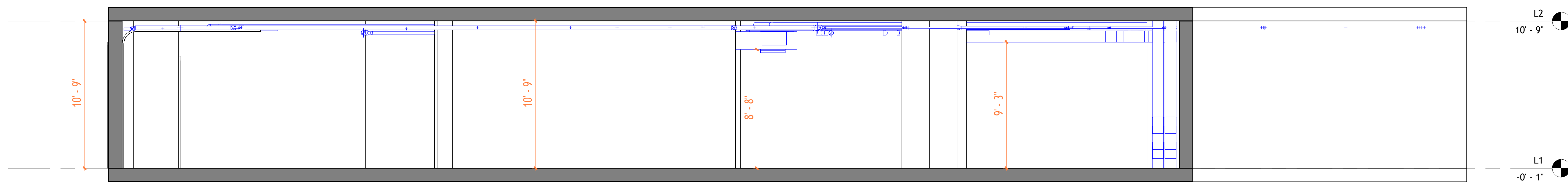

1 Section 4
1 : 50

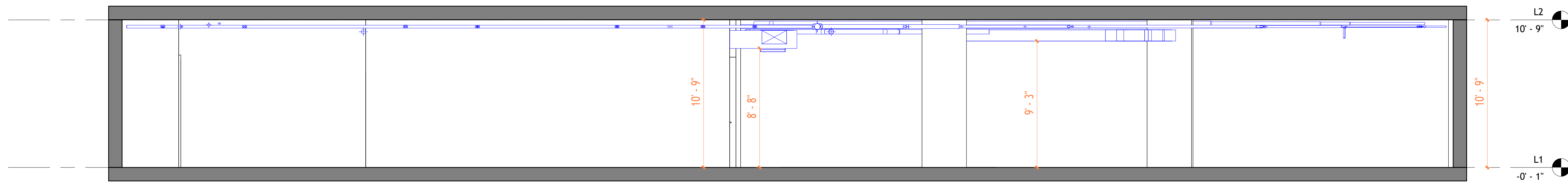

2 Section 5
1 : 50

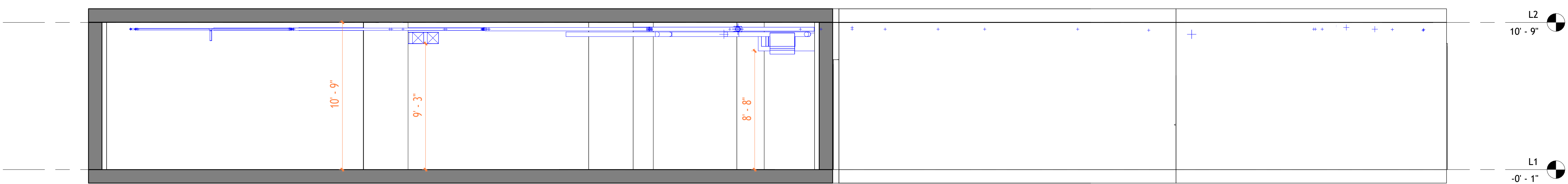

3 Section 6
1 : 50

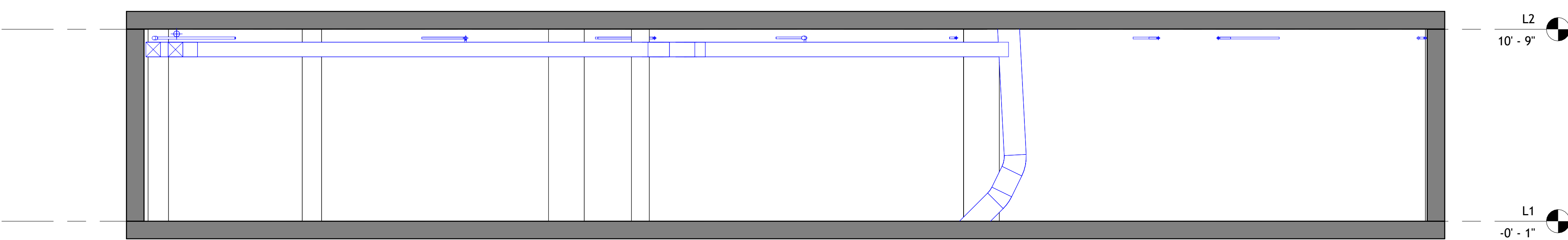

4 Section 11
1 : 50

This information is based on point cloud data obtained from a 3D laser scan of the existing conditions.

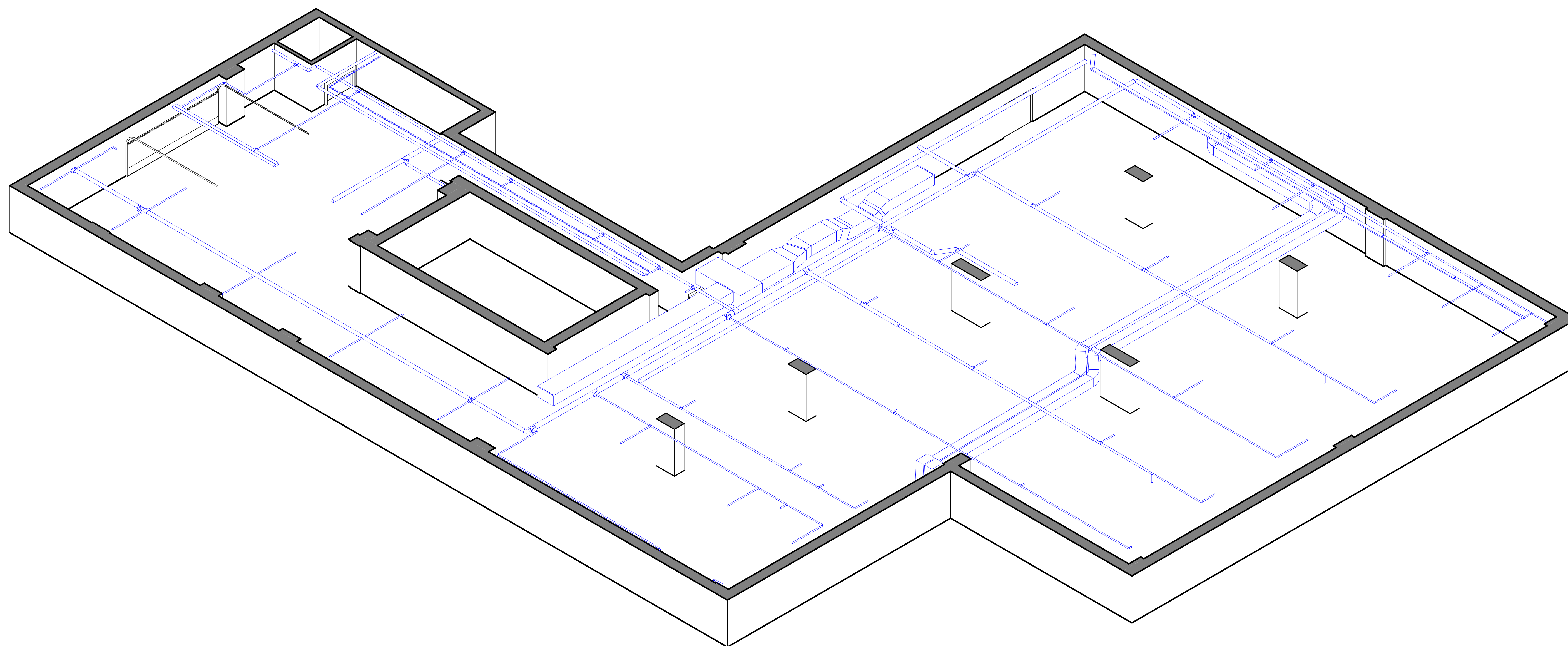

① 3D P

This information is based on point cloud data obtained from a 3D laser scan of the existing conditions.



TECHSCAN
Surveying As Builds and Geospatial Solutions

Project Name

Architectural Enlarged Views

Project number Project Number

Date Issue Date

Checked by Checker

A401

Scale



18 Spencer St, Brooklyn,
NY 11205

info@TechScanusa.com

TechScanusa.com

(929) 486 9091

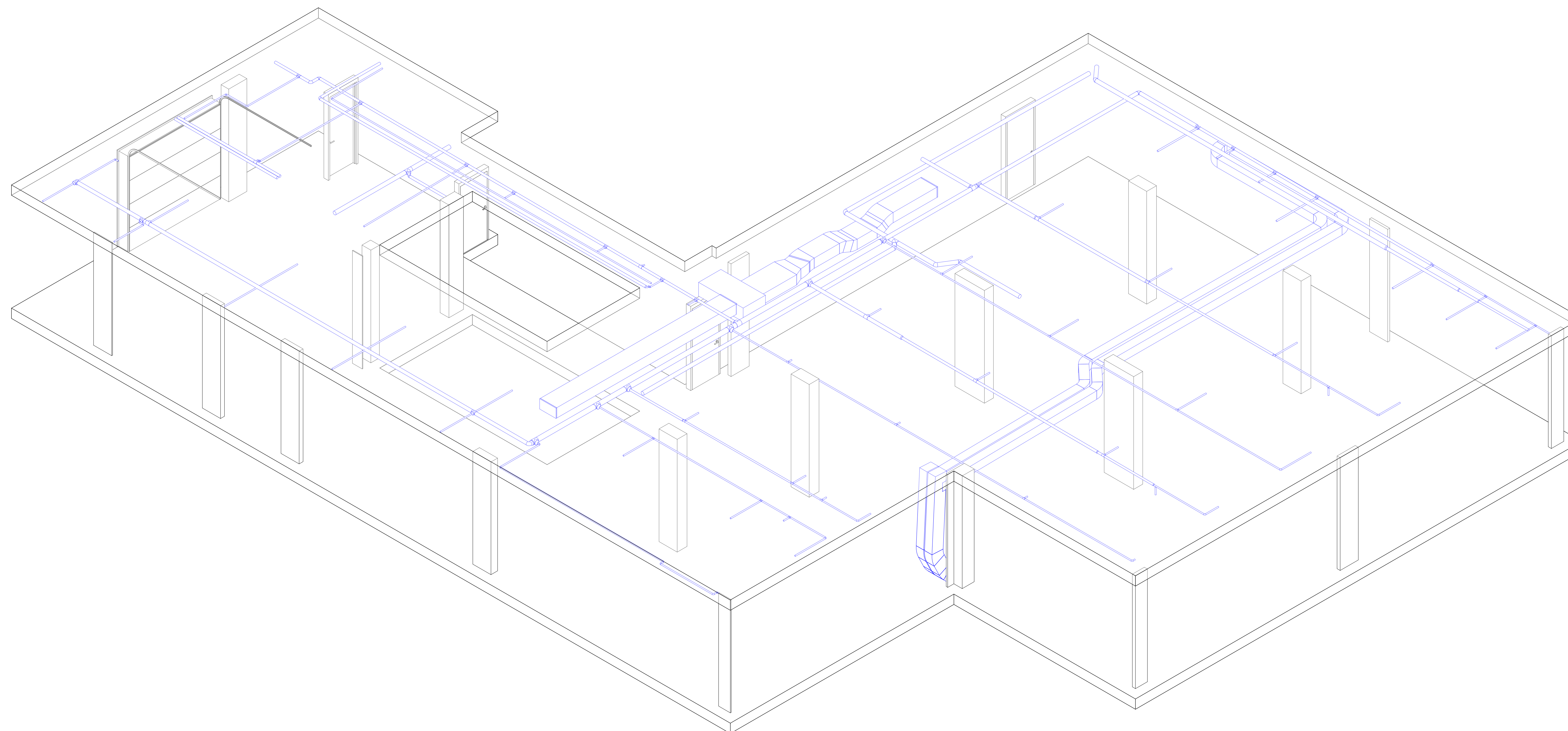

① {3D} Copy 2

This information is based on point cloud data obtained from a 3D laser scan of the existing conditions.

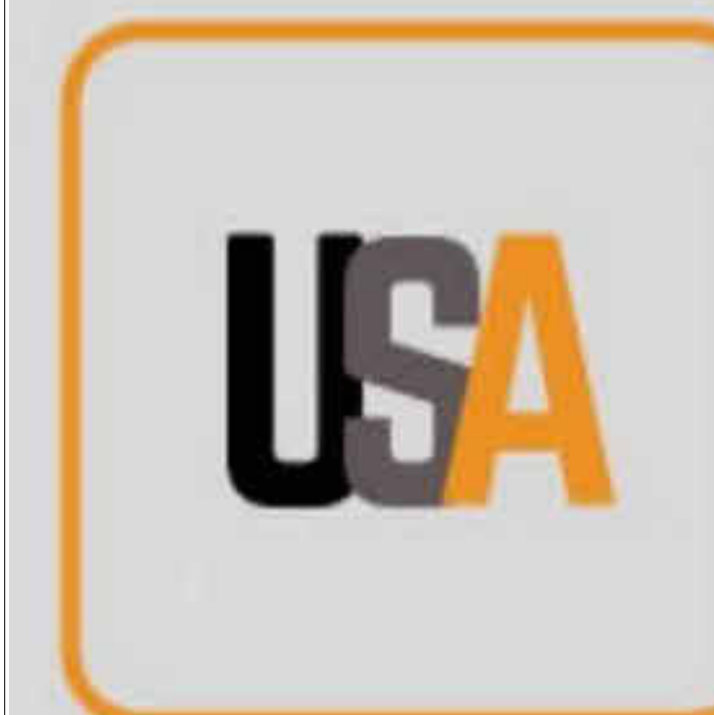

TECHSCAN
 Surveying As Builds and Geospatial Solutions

Project Name

Architectural Enlarged Views

Project number Project Number

Date Issue Date

Checked by Checker

A402

Scale



18 Spencer St, Brooklyn,
 NY 11205

info@TechScanusa.com

TechScanusa.com

(929) 486 9091

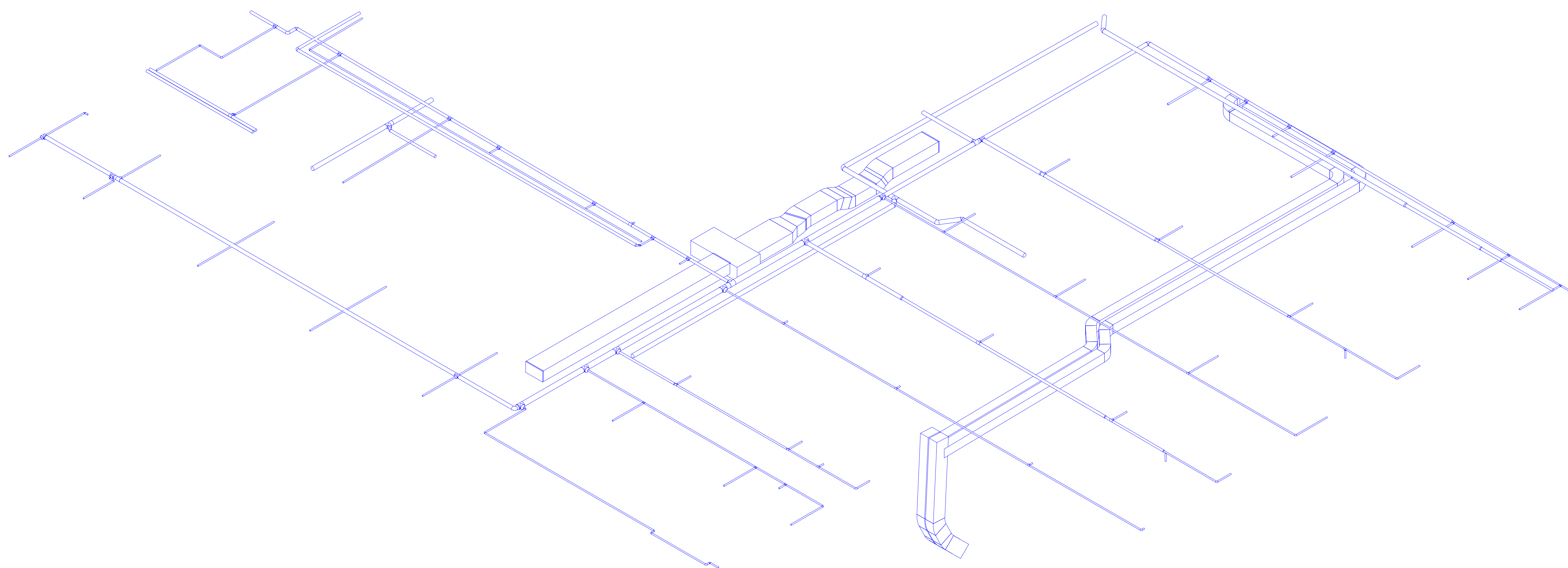

1 {3D} Copy 2 Copy 1

This information is based on point cloud data obtained from a 3D laser scan of the existing conditions.



TECHSCAN
Surveying As Builds and Geospatial Solutions

Project Name

Architectural Enlarged Views

Project number Project Number

Date Issue Date

Checked by Checker

A403

Scale



18 Spencer St, Brooklyn,
NY 11205

info@TechScanusa.com

TechScanusa.com

(929) 486 9091